THE MORNING TRIBUNE.
Market and classified pages deliver the goods—every Progressive home in the county reads both.

COSHOCTON MORNING TRIBUNE

THE MORNING TRIBUNE
Baseball news is read by every Coshocton county fan because it is accurate and complete.

VOL VI; No. 256. The Paper That Prints The News SUNDAY MORNING, JUNE 20, 1915. The Paper That Everybody Reads TWO CENTS

Chaos Reigns In Mexico-Carranza Held A Prisoner

Alliance Between Villa and Obregon Considered Quite Probable--Fear Entertained For Foreign Settlers In Yaqui Valley--Colorado Proeeeding.

Washington, June 19.—According to advices received here tonight, there is chaos in Mexico. General Carranza is tottering to a fall and is practically a prisoner at San Juan D'Ulloa which is surrounded by Villa troops. It is said that Carranza and Obregon are at odds and an alliance between Villa and Obregon is thought probable by administration officials.

Little hope is entertained by officials here, for an early termination of hostilities in Mexico.

Yaqui Outbreaks.

Nochales, Ariz., June 19.—With new reports of Yaqui outbreaks arriving here hourly great fear is entertained for the safety of Americans in the danger zone. The cruiser Colorado is proceeding toward the west coast of Mexico with a force of marines.

Governor Jose Maytorena, authorized the statement today that the entire forces under his command would be used if necessary to resist the landing of American marines on the west coast to protect foreign settlers of the Yaqui valley from the Indians now at war.

A detachment of nearly 1,000 troops sent to the Yaqui valley yesterday, he said was dispatched primarily to protect settlers and their crops from the Indians, but they had orders to resist any landing of American military forces.

Court Enjoins Bond Issue For Proposed New School

An injunction restraining the Conesville board of education from erecting a $25,000 school building, was granted by Judge Glenn in common pleas court Saturday. While the bond issue for the proposed new building was voted upon favorably, Judge Glenn holds that the Smith one per cent tax law would be violated if the district would attempt to take care of the bond issue and at the same time carry on school

"When you decrease the value of the teaching force to provide luxurious equipment for buildings," the decision holds, "you have thrust at the very heart of the schools. Buildings are an incident to public schools. The school is what it to be desired."

Attorney Merrell represented the objectors in the case and Attorney Klein represented the school board. It is probable that the case will be appealed.

The case has aroused considerable interest in the Conesville special school district.

Officers Are Elected By Camp Bethel Association

The officers of the Bethel camp meeting for the year 1916 were elected Saturday evening and the date of the meeting announced as June 15 to 25. The officers elected are as follows:

President, L. D Maston.
Vice-president, O. F. Skeen.
Secretary, Charles Stipes.
Treasurer, Charles Neptune.
Trustees, A. H. Amore, N. H. Price, C. B. Beehtol, Willis Goodin and J. A. Gilmore.

Workers selected todate, Rev. W. H. Huff, Rev. John Owen, and Mr. and Mrs. J. H. Johnson of Akron.

The closing sessions of the 1915 camp-meeting will be held today. The hour of the services and numbers are announced below:

8:45 Praise service led by William Howell.
9:30 Sermon by Rev. John F. Owen.
1:00 Music by the Male Quartet
1:30 Children's Meeting in charge of Mrs. Whitehurst.
2:30 Sermon by Rev Brasher
6:30 Open air meeting in charge of Salvation Army.
7:30 Sermon by Rev. John F. Owens.

Tavenner Points to Krupp Activities Prior to War

Washington, D. C., June 19.—Congressman Clyde H. Tavenner, whose attacks against the armor ring in United States, has attracted national attention, has turned his attention, by way of bringing home previous contentions, to the activities of Krupp interests prior to the present great war. The following extract from a recent talk by Tavenner has attracted considerable attention:

"Germany, too, has had its scandal on account of the war trust octopus. In the Reichstag on April 18, 1913, Herr Liebknecht made exposures and revelations, which created a profound sensation throughout the world.

When war broke out in Germany it did not surprise Carl Leibknecht. It was what he expected, what he had predicted. He believed for years that war was inevitable, because of the seeds of distrust and suspicion that the war trust had sown and was sowing in the minds and hearts of the people of Europe. I will call attention briefly to the remarkable conditions of affairs revealed by him:

The German Arms and Ammunition Factory, one of the greatest ordnance establishments in the world employing an agent—Brandt by name—whose special duty it was to corrupt and keep in his pay officials of the military departments of the German Govern-

(Continued On Page 4.)

Readers of The Morning Tribune, who are planning to leave the city for a vacation, may have the home news each day by communicating with the circulation department. Addresses will be changed as desired. Both old and new addresses should be given when notifying by telephone or letter. Have The Tribune follow you. Before leaving telephone this office. Should you forget it, drop us a postcard when reaching your destination. You will want the home news.

PICTURE THEATRES TO OPEN

Many Wonder Whether Council Or the Mayor Will Take Action

CHACOS BELIEVES IT SHOULD BE ALLOWED

Managers May Arrange For Special Features To Be Given Sundays

Picture shows will be operated full blast today and indications are that unless action is taken by the mayor or council, motion picture theatre managers will observe each Sunday with special bills.

Agitation concerning Sunday baseball is thought to be partially responsible for the decision of theatre managers to remain open seven days in the week.

In Zanesville and other neighboring towns, the picture shows remain open on Sunday. In Cambridge a number of drug store proprietors were recently prosecuted for fracturing the blue laws to the extent of selling ice cream and the thought of remaining open on Sundays is far from the minds of motion picture theatre managers.

Managers Talk.

Carl Herbig, manager of the Mystic theatre, said Saturday night that he would have matinee and evening shows today. "Further than Sunday, however, I can not make any statement," he said.

Chris Chacos, manager of the Pastime, Elite and Utahna theatres, said that he would have a special religious feature at the Utahna today. "I expect to have Sunday shows in the future unless there is some action taken and I believe that any action on the part of the mayor or council would be inconsistent and decidedly unpopular. Sunday baseball is permitted, ice cream parlors and cigar stands are allowed to remain open on Sunday so why should the picture shows remain closed? There are many Coshocton people who enjoy baseball on Sundays and I believe that motion picture shows will prove as popular. In fact, I have been asked by a large number of people lately, to have Sunday shows."

Plan Addition To School At West Carlisle

Plans are under way for the addition of another room to the present two room school at West Carlisle and making it a township high school with a second grade charter instead of a third grade as it now is. It is said that the change will mean a saving of about $100 a year.

As several of the township boards have exceeded their limit of resource and ran in debt, they are busy figuring out a way out. County superintendent Shaw is assisting in the work. The limit of taxation for school purposes is five mills. The amount available for the work is determined by this rate calculated from the total tax valuation of a township.

Fight Results In Three Fines

Three offenders were fined Saturday on assault and battery charges. Raymond D. Lane and E. D. Lyons were arraigned on a charge filed by Russel Huston and James Ferrel on a charge filed by Charles McClain. The charges are said to be the aftermath of an affair on Walnut street last Thursday. Lane and Lyons were each fined $1 and costs while Ferrel drew $5 and costs of which $4 were remitted.

A PERFECT DAY

When you come to the end of a perfect day
And you sit alone with your thought
While the chimes ring out with a carol gay
For the joy that the day has brought.
Do you think what the end of a perfect day
Can mean to a tired heart
When the sun goes down with a flaming ray
And the dear friends have to part?
Well, this is the end of a perfect day,
Near the end of a journey, too;
But it leaves a thought that is big and strong,
With a wish that is kind and true.
For memory has painted this perfect day
With colors that never fade,
And we find, at the end of a perfect day,
The soul of a friend we've made.

—Carrie Jacobs-Bond.

Bock Finds No Grounds For Kicks

Another kick was filed with President of Council Bock in regard to the disposal of garbage at the foot of Mulberry street. Determined to find if there was reason for such action, President Bock and Chief Mapel made an investigation tour Saturday afternoon. They report that there is absolutely no ground for complaint resulting from the disposal of the garbage there.

Will Probe Making Of Poison Shells

Washington, June 19.—The cabinet held a two-hour session yesterday and discussed a variety of subjects, among them the Mexican situation and the charges of espionage on official mails between the United States and Europe. The diplomatic situation with Germany admittedly is marking time awaiting the German government's reply to the last American note.

One subject discussed was the reported manufacturing of cartridges advertised by a Cleveland concern to contain poisonous gases, to cause much pain and cause death within four hours.

The position of the government in such cases is that where contributory violations of The Hague convention occur within the United States, it will endeavor to stop them. The department of commerce will conduct an investigation.

To Erect New Colonial Home

The Snyder and Senft real estate agency has fitted up a private room in their headquarters in the Geidle building. A new Security office safe is also an addition.

Monday morning ground will be broken on Cambridge street opposite the country club for a brick colonial dwelling. J. A. Hanlon will stake off the lots in the Hay addition, on South Lawn avenue Monday and ground will be broken immediately for a residence by Snyder and Senft who have the exclusive sale of the plat

Property Sold At Court House

Sheriff Pharion sold the Carrie L. Roche property on West Main street, Saturday afternoon at the court house, to the Peoples bank for $2500. The sale was made by virtue of an order of the common pleas court in the case of Reed Bros. & Co. vs Carrie L. Roche

The Wilden property was also sold to Mrs. Minnie Wilden.

The Arbogast property which was advertised to be sold Saturday, was held over until the description of the property is completed.

THE WEATHER

FOR OHIO—Cloudy Sunday and Monday.

No Word of Family In War Zone

Rev. Fr. Wildenburg, assistant to Father Slattery, at the Sacred Heart church, stated Saturday that he had no word from his relatives in Belgium for several weeks.

At the outbreak of the war Rev. Wildenburg was marooned in this country and has not been able to return to Belgium as under the present circumstances he felt it would be unwise. Since his absence from his native land his father has died at the home in Belgium.

Rev. Wildenburg has several brothers in the native land, but they are not in the army. When asked concerning conditions at present, he declared that he had not had any communication from his relatives for several weeks and that he could not say in that regard. So far as is known however, his relatives are not in serious straits.

Germany To Reject U.S. As Peacemaker

Berlin, June 19.—The Morgen Post commenting on a dispatch from Washington to the Cologne Gazette, setting forth that the question of peace is being discussed, says that Americans know full well that the self-constituted peacemaker never is welcome; consequently he is not likely to force his advice where it is not wanted

Dr. Ignaz Jastrow, professor of political economy in the University of Berlin, discusses in the Tageblatt that impossibility of accepting the United States as an arbiter so long as Americans deliver weapons to the opponents of Germany.

"Insomuch as every state can forbid the export of arms," the doctor says, "we wonder how Americans can fail to see that this is prolonging the war, and how they can believe it is possible for them to act as peace mediators."

Abe Martin

Miss Fawn Lippincut say she likes t' snoop around in a 10-cent store 'cause she knows she won't see anything she can't buy. Stew Nugent, who dropped in on his mother for repairs, Saturday, has decided t' intern.

Teutonic Allies Force Russians Toward Lemberg

Two Sections Of Army Within Striking Distance Of Russian City--Allies Continue Drive Against Germans North of Arras --Bombard La Bassee.

Vianna, (Via Berlin), June 19.—Austro-German troops are closing in on Brozik, sixteen miles west of Lemberg, and, under a tornado of shells, are forcing the Russians to retreat in a northerly direction. The Slavs are resisting stubbornly but, according to a report issued here tonight, it is thought that the town will be occupied within a short time.

Komarno, twenty miles west of Lemberg, was occupied by German and Austrian troops with but little difficulty.

Two sections of the Austro-German army are reported to be within striking distance of Lemberg.

Allies Continue Drive.

London, June 19.—According to official announcement made here tonight, the French and British forces north of Arras are continuing their desperate drive against the Germans. At Hooge, 250 yards of German trenches have been occupied with both sides suffering heavy losses.

The German supply station of La Bassee was bombarded last night by French aviators and great damage was done. The bombardment continued today with the aviators working effectively despite the storm of shells from the special anti-aeroplane guns of the Germans.

Local Veterans to Attend Annual State Encampment

Quite a number of Coshocton county veterans and their wives will atend the state encampment of the G. A. R. at Mansfield, June 21 to 25.

They will leave Monday afternoon about three o'clock and will remain throughout the encampment. In addition the annual election of officers and reports of the various state committees, the place of meeting for 1916 will be selected at this time. The local party will attend the campfires and also make a sightseeing tour during their stay.

About twenty had signified their intention of making the trip at a late hour Saturday night but it is thought that this number will be increased later. Those who have already declared their intention of attending from this county are: Mr. and Mrs. C. P. Henry, Mr. and Mrs. Benjamin F. Bucklew, Mr. and Mrs. Thomas McConnell, Mr. and Mrs. W. H. King, Mr. and Mrs. James Scott, A. H. Thompson, A. Cochran, T. J. Platt James Rodgers, Perry Chamberlain, Governor Wise, Christopher Hottinger, Benjamin Huff and William Steward.

East Palestine Minister Accepts Call to Coshocton

Rev. C. H. Hood, pastor of the East Palestine, O., Church of Christ, has accepted the call extended by the congregation of the local Church of Christ and will take up his duties here the latter part of July or the first of August, according to an announcement made Saturday.

Rev. Hood has been pastor of the East Palestine congregation for the past three years and under his leadership the charge has prospered to an amazing extent. He is a graduate of Bethany college, Bethany, West Va., and is noted for his broad scholarship and keen perception. He has unusual power of expression and is a good mixer among people.

He, with his wife and two children, will take up their residence here during the latter part of July or the first of August.

Local People to Attend State Sunday School Meet

Much interest is being manifested locally in the state Sunday School convention which will be held at Zanesville on Tuesday, Wednesday and Thursday of this week. Delegates from practically every school in the state will be present and march in the great Sunday School parade.

Each school, city, township and county, will be designated by appropriate banners and many classes will display banners bearing temperance, missionary and other mottoes.

Nine flag awards will be made to cities, townships and counties according to their representation and classifications which have been worked out by those in charge. Each award will be a large silk United States Flag with staff, cord and tassel.

It is expected that a large delegation from the local Sunday schools will make the trip to Zanesville Tuesday and will attend the majority of the events.

BAND CONCERT

The Imperial band will give a concert Sunday at 2.30 p. m. at Fairlawn park under direction of Manuel Yingling. This program has been announced:

Two step, "Under White Tents," (Double).
Grand Medley, "Superba," (Dalbey).
Waltzes, "Southern Home," (Alles).
Flower song, "Hearts and Flowers," (Tobian).
Pastoral, "American," (Meacham).
Southern picture, "Uncle Tom's Cabin," (Lampe).
Characteristique, "Forest Whispers," (Lasey).
March, "Cincinnatus," (Cook).

Third Street Property Sold

A deal was closed Saturday through the McConnel & Karr real estate office in which Harold J Hershman sold his dwelling on South Third street to Bert Smailes

Frank J. Angelone, and sister, Miss Mary, of South Third street, will leave this morning for Columbus, where they will visit with friends over Sunday and Monday.

NewspaperARCHIVE®
NewspaperARCHIVE®

There Is Only One **Central Market & Grocery Co.**

Cor. Sixth and Walnut **Both Our Phone Numbers Are 83** Cor. Sixth and Walnut

SMOKERS' SALE

San Felice, Cinco, Opia, New Bachelor, Club House, Little Minister, Rigby, Rough Havana ..... 7 for 25c
Double Dutch, Marsh ..... 5 for 10c

We will have a shipment of PECAN ROLLS, Boston Bread and Fine Cakes from Kaase's Bakery, Cleveland.

Honey 17c comb **New Peas 7c pound**

MILK—In sterilized bottles, fresh twice a day.....4c pint; 7c quart

Boiling Meat	9c	Pork Chops	15c
Veal Stews	14c	Pork Roast	15c
Liver	6c	Veal Roasts	17c

CHICKENS — Raised in the country by A. Lemon, alive and dressed.
Ham, Bologna, Weiners (Frankfort style) 15c

FAMOUS SUMMER

(Continued From Page 1.)

woman could get out she alarmed the neighborhood, and a reach began for her missing husband. On the next day when the men reached the sheep pasture, they found him in a hollow under a side-hill, half-covered with snow, and both feet frozen. Most of the sheep were lost. This incident was but one of the many experiences that kept the "seventeenth of June, sixteen," long remembered.

Another farmer, at Tewksbury, Vt., had a field of corn which had begun to show green above the surface of the ground as the snow melted. The night continuing frosty, he built brush fires around his field, and by keeping them going all night he saved his field, and was rewarded by having the only crop of corn in that region.

Snow In July.

July came in with frost and snow. The Glorious Fourth ice as thick as window glass formed throughout New England, New York and some parts of Pennsylvania. Much of the vegetation that had managed to struggle through May and June, gave up the effort, froze and died. To the surprise of all August proved wintry, and in Europe there were also frosts and cold storms. At Barnet, thirty miles from London, there was an "intense" snow storm on August 30. In this country there was little fruit, small crops of grain, and vegetables, and much privation.

When Governor Daniel D. Tompkins, of New York, as candidate for vice president, visited Hartford, and from the steps of the state house undertook to maintain his party position, and to vivisect DeWitt Clinton, the Federal candidate for president on the opposition ticket, a cold wind swept up from the river causing him to turn up his coat collar. Thereupon a Federalist lady stepped forward and handed him a Clinton palm-leaf fan. "Thank you, ma'am," the governor said, "but if you will also have the goodness to lend me a tippet."

September saw this surprising year resume its natural condition. That month, with the two succeeding, were much the same as those of the ordinary autumn season. In December winter set in in the approved manner, and 1817 found things back in their normal order.

"Ah," said an Italian friend, "as that 1816 came right after the dreadful wars, who knows but what 1916 following the present cruel war, will be the same sort of a year!"—New York Times.

CLOTHCRAFT All Wool Clothes

Sooner or Later

you will insist on making all your purchases at our store simply because you know that by doing so you're bound to feel satisfied; that the people you patronize take an interest in your "apparel welfare" and that when you make a suggestion or a complaint it is considered, and that errors are cheerfully corrected.

One purchase here and you're a "life member." In fact you will always come back here because that "at home" spirit is always in the air in our store. What is more pleasing than to go somewhere and make yourself at home?

The sooner you start, the sooner you will consider shopping a pleasure. Our business is to outfit men and boys. Try us.

A special buy of $5 Silk Shirts enables us to offer them at **$3.75** See our window display

B. C. SENTER

A Little Further Down But It Pays To Walk

SECOND STATION

(continued from page 1)

northern and southern parts of the city, there is no adequate means at present to fight them. The fire in either case if uncontrolled, is a menace of the entire town. In addition, there is the possibility of delay occasioned by trains that must be considered. It is not a selfish view of the matter which declares that the lower part of the city needs and should have a sub-station for adequate protection."

Need Imperative.

W. H. Bachert said: "I am in favor of the station and I consider that the matter is practically settled as a committee has been appointed by council to investigate, and I have no doubt as to the outcome. There is no doubt in the minds of any that the sub-station is needed.

Property Not Protected.

S. M. Snyder said he was unprepared to give a detailed statement of the various reasons why he favored the sub-station but that owing to the situation of the business district and its relative importance, he felt that more adequate fire protection should be given and that this would necessitate a sub-station below the railroad. In addition, this station, he declared, would to some degree abolish the danger arising from the possibility of the occurence of fires in widely separated districts at the same time. It would also give relief in case of delays occasioned by trains interrupting a hurried run, he said.

Quintet League

The Cubs took two out of the three games in their series with the American Art Works last night. Dixon for the Art Works had high score with 158 pins to his credit for the evening and high game with 61 pins for the first game.

Summary:

CUBS				Totals
Westfall	48	45	49	142
Middy	45	52	40	137
Renner	40	46	46	132
G. Lorenz	50	55	43	148
Martin	37	36	53	126
Totals	220	234	231	685

A. A. WORKS				Totals
Dixon	61	54	43	158
Mains	50	52	45	147
Kirker	42	42	47	131
Lovitt	36	31	37	101
Groh	54	35	49	138
Totals	243	214	221	678

SUIT FILED

The Diamond Show Case company filed a suit in Justice Abbott's court Friday to recover $9.99 with accrued interest from August 20, 1914, alleged to be due them on glass delivered to the Zanesville, branch of the Pentel Brothers' firm.

BLOCK ITALIANS NEAR TRIENT

Hungarian Battalion Annihilated In Tolmino Region.

Rome, June 18.—The battle for Goritz is being waged with renewed intensity, General Cadorna reported to the war office. Italian artillery has bombarded and destroyed the railway station at Goritz. Six miles north of the city Italian forces have seized and fortified the heights surrounding Plava, on the east bank of the Isonzo.

Important successes at several other points were recorded in the official statement. Bersaglieri completely annihilated a Hungarian battalian from Planinapolje in a bloody struggle in the Tolmino region.

The forts of Malborget have been heavily damaged by Italian artillery.

In the Val Ampezzo region Alpinists have occupied the Austrian villages of Sassoistria and Albergo and have captured Falzarego pass, 700 feet above the sea and dominating roads and mountain defiles.

From the Swiss frontier to the Adriatic, General Cadorna's armies are moving steadily forward, occupying peaks and villages, except in one region. Official bulletins admitted that the enemy has begun an offensive movement down the Adige valley, up which the Italians were pressing to a siege of Trient.

The Austrians are attempting to move southward from the fortress of Rovereto, which is under bombardment from Italian artillery on the heights of the Adige.

The treacherous air currents over the mountains have prevented aviators from reconnoitering, but advices to the war office indicate a large body of enemy troops is moving southward from Trient in what appears to be the first important Austrian offensive of the war. Thus far all Austrian attacks in this region have been repulsed.

"Elsewhere along the Tyrol-Trentino frontier, our offensive is making gradual progress," said the official statement. "There have been small encounters, favorable to us, near Zugnatorta. Along the Carnia frontier our artillery has silenced enemy guns and has dispersed marching forces of the enemy. In the region of Monte Nero we took 600 prisoners and two machine guns."

AUSTRIANS BOMBARD FANO.

Is Noted Italian Watering Place On the Adriatic Sea.

Rome, June 18.—The Austrian fleet bombarded Fano, a noted watering place on the Adriatic.

Fano lies eight miles southeast of the tiny republic of San Marino and is the home of a famous old cathedral and churches adorned with rich art treasures. It is entirely enclosed by stone walls with a lofty bastioned front overlooking the sea. Tourists have visited the town principally to view the ruins of a triumphal arch erected to Augustus. The city itself has a population of about 12,000

The Austrian naval base of Pola, from which the attack probably was directed lies eighty-five miles north east of Fano, across the Adriatic.

CONVINCED SHELLS NEEDED.

English Workmen Visit France and Talk to Soldiers.

London, June 18. — Lloyd-George's argument that the men at the front must have the protection of high powered shells was brought home to the workmen of England when a party of Clyde operatives, under an official of the Amalgamated Engineers, all of whom were chosen by their fellow workmen, were conducted on a tour of the British trenches in France and Belgium. The party has returned, all of them converted to the principle that England needs shells and high explosives. They visited and interviewed hundreds of soldiers in the trenches and elsewhere They visited the hospitals and talked to the wounded and everywhere they heard the same cry of a shortage of shells and high explosives. "The Germans fire ten shells to one of the British," the soldiers said "We came away convinced, said the leader, "that the man at the front is at the mercy of the men at home and we mean that the workmen shall know of it"

Emmeline Disagrees With Archbishop

London June 18.—"No evidence available justifies the belief that the conditions of war have resulted in any exceptional increase in illegitimacy," is the conclusion reached by a committee, of which the Archbishop of York is the chairman. Mrs. Emmeline Pankhurst disagrees. At a meeting of suffrasists she announced that the organization had undertaken to look after "war babies" and establish a home for them.

Sankey's Wife Gets Divorce.

New York, June 18.—Mrs. Frances Sankey won a divorce from Ira Allen Sankey, whose father composed the famous Moody and Sankey evangelical hymns, the decree being granted on the testimony that Sankey was habitually intemperate. The supreme court at Bridgeport Conn., in granting the divorce, ordered Sankey to pay $10,500 alimony in a lump and $40 a week. It is understood Mrs. Sankey will get real estate in Greenwich.

A. L. MATTHEWS, Undertaker

The Store Where Everybody Shops

June Coat Sale

Of Unusual Importance

Half Price

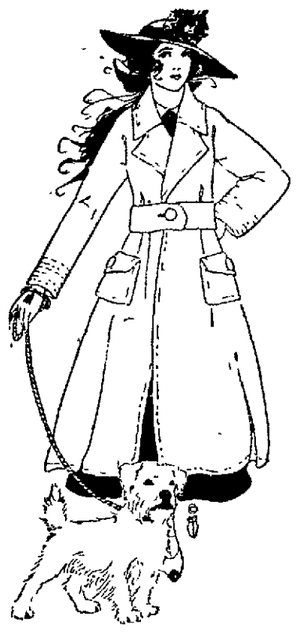

All the newest models in the most wonderful coat values of the hour, combining all the latest ideas, full ripple empire, belted or norfolk effects; made with clever collars and all the little style touches. The materials are the wanted kind: serges, plaids, shepherd checks, etc., etc.

The assortment is exceptionally good and the many clever styles await you at the following great reduction which is

Half Price For Snappy Coats

$2.50 for $ 5.00 Coats	$ 7.50 for $15.00 Coats
$3.00 for $ 6.00 Coats	$ 8.25 for $16.50 Coats
$3.75 for $ 7.50 Coats	$ 9.25 for $18.50 Coats
$4.25 for $ 8.50 Coats	$10.00 for $20.00 Coats
$5.00 for $10.00 Coats	$11.25 for $22.50 Coats
$6.25 for $12.50 Coats	$12.50 for $25.00 Coats

SALE NOW GOING ON

THE McKEOWN-SETTLE COMPANY

This Store Stands for Truth In Advertising

Monthly Report of Schools

Following is the 9th monthly report of the Coshocton public schools:

Enrollment, May 1914—1883.
Enrollment, May 1915—1888.

Enrollment by Buildings.

Chestnut—317.
Sycamore—193.
Bancroft, 289.
Lincoln—262.
South Lawn—263.
7th and 8th Grades—249.
High school—315.

Tardiness by Buildings.

Chestnut—8.
Sycamore—1.
Bancroft—2.
Lincoln—1.
South Lawn—4.
7th and 8th Grades—1.
High school—16.
Tardiness, May 1914—31.
Tardiness, May 1915—33.

Punctuality.

No tardiness—Miss Bell, Mr. Cresap, Miss Hosick, Miss Freeman, Miss Conrad, Miss Carroll, Miss L. Baughman, Miss McClure, Miss Elliott Miss Glenn, Miss Lightell, Miss Leech, Miss Mitchell, Miss Pettit, Miss Still, Miss Ashcraft, Miss Laurie, Miss R. Parrish, Miss Platt, Miss Cheney, Miss McEveny, Miss Sells, Miss Wagner, Miss Boyd, Miss Myser, Miss M. Parrish, Miss J. Baughman, Miss H. Hershman, Miss Mohler, Miss Smith, Miss Bower, Miss Davis, Miss Fisher, Miss Williams, Miss Duncan.

Best attendance—Miss Williams Miss Conrad; 100 per cent.

2nd best attendance—Mr. Cresap; 99.7.

3rd best attendance—Miss Hosick, Miss L. Baughman; 99.3.

Lowest attendance—83.3.

Cases of sickness—132.

"FI-FI" DECLARED MOST BRILLIANT

"Fi-Fi" (pronounced Fee Fee) of the Toy Shop" has been declared by press, public and philanthropic organizations in all parts of the country to be the most brilliant, delightful and unique entertainment conceivable. Interspersed with tuneful music, and unusual spectacular features, the character roles are decidedly clever and the plot irresistibly funny, while the nature of the production is such that it contains nothing to offend the most fastidious taste.

"Fi-Fi" has been given by and has the commendation of Young Men and Young Women's Christian Associations, Library and Hospital Boards, Social and Civic Organizations, High Schools and Colleges throughout the United States. Wherever presented it has created a furore. In many cities extra performances were necessary to satisfy the demand for seats, while the financial returns to the society auspicing have been enormous.

"Fi Fi"" is not a "child" production. That is the leading roles are taken by adults, and the entire production can be staged without children participating, though some are desirable in the ensemble.

Because of its poetic idea, its delicious humor and its fantastic imagery of the common-place, "Fi-Fi" many times has been likened to Barrie's "Peter Pan" and Maetterlinck's "Blue Bird." Like these productions also "Fi-Fi" is one which children as well as adults will heartily appreciate and enjoy.

"Fi-Fi" will be staged in the Central school building next Thursday and Friday evenings, by the best local talent. The proceeds wil be used by the Federation of Woman's clubs for the continuance of the splendid work being done by Miss Rose, the visiting nurse.

BIRTH NOTE.

Born, to Mr. and Mrs. Uriah Foster at their home on route No. 6, Sunday, June 13, a baby girl. The little Miss weighs 9 lbs, and has been named, Beulah Rosamond.

Mrs. Rhoda Lecky, of Frazeysburg, is visiting with Mrs. Simon Hughes, of Cooperdale, for a few days.

Come To Our Store This Week For Your

New Straw Hat

You may have the high crown with narrow band, the low crown with broader brim, the leghorn, the milan or the panama, reasonably priced from

$1.50 to $6.50

Ask to be shown our special $2 hat

Lynde & Gosser

"ON THE SQUARE"

NewspaperARCHIVE®

Weeks Announcement

Of World's Greatest Features

To be shown at

THE MYSTIC THEATRE

Sunday and Monday

FRITZI SCHEFF

The Well Known Star supported by an all star cast in the delectable comedy drama

"The Pretty Mrs. Smith"

SUNDAY Shows at 2 and 7 p. m.

TUESDAY

A Mutual masterpiece

featuring Harry Woodruff who played in "Brown of Harvard" and "When We Were 21"

—In—

"A Man And His Mate"

You will like this thrilling drama — As good as "The Outcast."

WEDNESDAY

Keystone Day

Those College Girls

A New 2 Reel Keystone A scream from start to finish.

Thursday Paramount Day

Rita Jolivet and House Peters, in

The Unafraid

We know you will not miss this one

Friday and Saturday

to be announced

Don't fail to see each one of these great features with the greatest stars before the screen.

—MYSTIC—

The House of Features

SOCIETY

Recital at Sacred Heart Church.

The Junior Music club of Sacred Heart school, gave the following recital Saturday afternoon:

"By The Fireside," Ruth Houston

"The Peacock," "Barbara," Genevieve McDowell.

Marche Aux Flambeau, Edna Sprague.

Violin solo, "Alpine's Farewell," Morton Rader.

"Ding Dong Dell," "Little Fairy Waltz," Catherine McDowell.

"A Flower Song," Margaret Royer.

"Hunting for Violets," Margaret Rader.

"Traumeri," Catherine Rodman.

"Mandolin Serenade," Mamie Kinney.

"Fragrance of a Rose," Anna Haverick

Violin solo, "Hungarian Mazurka," Morton Rader.

"Irish Folk Song," "Tarantelle," Frances Dunkerly.

"Polish Dance," Amelia Rittman.

The work in the music department of the Parochial school is steadily advancing and the recitals, speak well indeed for the sisters who have been so faithful the past year.

The second recital will be given Monday evening at 7:30 including the program following:

Marche Militaire, Schubert, Ruth and Anna Haverick, Amelia Rittman, Mamie Kinney.

Violin solo, to the Evening Star, "Tannhauser" Wagner, Morton Rader.

Second Mazurka, Godard, Miss Marie Bordenkircher.

"Roses, Roses Everywhere," Trotere, Claire Raiff, Marcella Bordenkircher, Frances Weaver, Marie Hare.

"Don Juan," Mozart, Margaret Rader, Frances Dunkerly, Margaret Barcroft, Ruth Huston, Edna Sprague, Margaret Poyer.

"We Promised not to Tell," Spaulding, Mamie Kinney, Frances Dunkerly.

Marche De L'Esperence, Papini Violins, Merrell Latham, Morton Rader, Catherine Rodman, Amelia Rittman.

"Eyes of Irish Blue," Lynn, Marie Hare.

Quartet, "Il Travatore," Verdi, First Piano, Amelia Rittman, Anna Haverick; Second Piano, Frances Dunkerly, Mamie Kinney.

"Some Where a Voice is Calling," Arthur Tate, Miss Frances Weaver.

Poet and Peasant, Von Suppe Solo, Clara Weaver, accompanied by Marie Bordenkircher and Amelia Rittman.

Action song, Rossini, Junior Music club.

Overture, "William Tell," Rossini, First Piano, Marie Bordenkircher, Ruth Haverick; Second Piano, Claire Raiff, Clara Weaver.

Y. W. Open Air Play.

"Every Day Fairies" is the title for the open air play to be given Tuesday evening on the lawn of Miss Annie Williams and Mrs R. T. Hunt on Chestnut street by members of the Y. W. C. A. Miss Grace Rose is directing the play and announces the cast as follows:

Polly—Eloise Martter.
Peter—Esther Jobe.
Imagination—Edna Miller.
Harry Have All—Margaret Mathews
The fairies are, Discontent—Ona Northup.
Seven O'clock—Dorothy Taines
Miss Clean and Neat—Nellie Compton.
Bread—Tillie Matthews.
Butter—Odelle Gaumer.
Lessons—Linnie Phillis.
Holiday—Grace Boal.
Sweet Meats—Phedora Timmons.
Nightmare—Gladys Calhoun.
Fruit Fairy—Blanch Jones.
Spanks—Ethel Denzer.
Pranks—Erma McMannis.
Dreams—Charlotte Adams.

Camp-Howell Nuptials.

The ceremony, uniting in marriage Murrel O. Howell, of Canal Dover, and Miss Mary Camp, daughter of John Camp, of near Cooperdale, was performed by Rev. Dr. J. S. Secrest at his home on Walnut street, Saturday at one o'clock.

The bride wore a white satin dress draped in shadow lace and looked charming in a white picture hat.

Mr. and Mrs. Howell left on No. 3 for the brides home and after a short visit will be at home to their many friends in Canal Dover where Mr. Howell holds a railroad position. They have the best wishes of a host of friends.

Return Home.

Mr. and Mrs. Charles Barnhart returned to their home in Columbus Saturday, after spending a few days with Miss Carrie Klingler and Mr. and Mrs. Fred Goss, of Chestnut street.

Musical At Presbyterian Church.

The Presbyterian choir will have charge of the services in the church this evening and will give the program submitted below:

Organ Voluntary, "On the Coast," Dudley Buck.

Double Quartet, "There is a River," (Psalm 46), Dudley Buck

Solo, Mrs. Kerlin.

Solo, "The Lord is My Strength," Mr. Dawson.

Prayer.

Trio, "When All Thy Mercies" Mrs. Kerlin, Miss Glass, Mr. Dawson.

Solo, "God of My Life," Miss Glass.

Baritone solo, "I Heard the Voice of Harpers," Mr. Poole.

Ladies Quartet, "List the Cherubic Hosts," from the Holy City.

Offertory, "Ronde d'Amour," Westerhout.

Remarks, Pastor.

Duet and Chorus, "I wanted for the Lord," from the hymn of Praise, Mendelssohn

Male Quartet, "A Perfect Day," Mr. Dawson, Dr. Davis, Mr. Poole, Mr. Powen.

Benediction.

Organ Postlude, "Festival March."

Lawn Fete.

The young men of the Tyndall M. E. church will give a lawn fete next Saturday evening in the church yard following a base ball game with Fresno.

At Maple Home.

Mrs. Roy Carnes and children, Edna and Ruth, of Toledo, are visiting Mr. and Mrs. J. R Maple on Cambridge street.

Spend Day At Turner Home.

Mr. and Mrs. L. E. Tyler, Mr and Mrs. Joseph Swigert, of this city and Mrs. Malissa Wells, of Columbus, will spend today with Mr and Mrs. Lewis Turner on the Denman road.

Returned To Wooster.

Earl Darringer has returned to Wooster after visiting friends and relatives here.

Home From Commencement.

Mr. and Mrs. H. A. Taylor have returned to their home on North Eighth street after attending the commencement exercises of Muskingum College, in New Concord, O. Their daughter, Miss Marie, was a member of the class and gave an oration at the exercises on "The call of the Age."

Miss Edith Metham, of Nellie, was also graduated.

Home From Chicago.

Miss Dorothy Olney, who has completed a domestic science course in Chicago University, returned to her home on South Seventh street Saturday evening.

Will Reside Here.

Mr and Mrs. Harrison Layton, (Odessa Wood) who were married in Fort Smith, O., June 2, have arrived in Coshocton after a visit with relatives in Columbus. They will make their home in Coshocton. Mr. Layton is employed in the Clow plant.

Will Attend Carnegie Institute.

Francis Denman who has been attending Denison University has arrived home to spend the summer and will enter Carnegie Institute next fall.

In Cambridge.

Mrs. William O. Nealy and Mrs. John Rice, of this city, are visiting relatives and friends in Cambridge.

Here From New York.

Mr. and Mrs. Stanford Riker, (Charlotte Burrows) of New York, have arrived for a month's stay at the Burrows home on North Sixth street.

In Newark.

Mrs. Edward Jacobs and son Russell, motored to Newark Saturday for a brief visit.

Emmanuel Class Entertained.

Mrs. W B. Hall and Mrs. R. B. Brownfield entertained the Emmanuel class of the West Lafayette Baptist Sunday school at their hogie on "Springhill farm" Thursday evening. The class made the trip on a hay wagon.

At Waddell Home.

Misses Grace and Helen Jones, of Portsmouth, O., are visiting their grandmother, Mrs. Waddell.

Societies Meet Together.

The missionary society of the Clark Presbyterian and Keene churches, met jointly in the former's yard Thursday. A sumptuous dinner was served to the following: Mr. and Mrs. Warner Palmer, Mr. and Mrs. Lewis Casey, Mr. and Mrs. Albert Aultman, Mrs. Scott Endsley, Mrs. Cliff Craig, Mrs. John Conrad, Mrs. John Graham, Mrs. James Graham, Mrs. Frank Guthrie, Mrs. Leonard Murray, Mrs. Charles Rud, Mrs. John Crawford, Mrs. Wash Farwell, Mrs Wash Murray, Mrs. Otto Finly, Mrs. Zella Shaffer, Miss Edna Guthrie, Mrs. Marion Crawford, Mr. and Mrs. Jesse Lawrence, Mr. and Mrs. Samuel Elliott, Mr. and Mrs. Elmer Endsley, Mr. and Mrs. Wm. Whittemore, Mrs. Nathan Endsley, Mrs. Oliver Crawford, Mrs. C. C. Porter, Mrs. Benton Porter, Mrs. Judge Wolfe, Mrs. Wm. Foster, Mrs. George Whittemore, Mrs. Ed Porter, Mrs. Elvin Hamilton, Miss Carrell, Rev. and Mrs. Jones and family of Keene.

Wrangler Outing.

The entertainment committee for the Wranglers annual outing has all arrangements made for the affair Monday and is prepared to entertained all the members and families. Those planning to go are asked to notify either Ross Hamilton, Henry Disser or G. F. Schauwecker. The boat has been chartered to leave Roscoe at 3 o'clock.

Busy Bee Picnic.

The Busy Bee missionary society, their families and a few friends enjoyed their annual picnic at the home of Miss Laura Pettit Friday evening. In the party were: Mr. and Mrs. Floyd Shaffer and son Paul, Mr. and Mrs. Ernest Drake, Mr. and Mrs Arthur Shaw, Mr. and Mrs. Cash Stanford, Mr. and Mrs. George Johnson and daughter, Margaret, Mr. and Mrs Frank Henderson, Mrs. Roy Biggs, Mrs. B. W. Norris, Misses Vernal Aronhalt, Belle Bowen, Mary Coulty, Stella Clark, Dorothy Davis, Stella Hall, Helen McCarland, Anna McCabe, Nora Martin, Grace Norris, Mabel Parrish, Helen Sibley, Morna Settle and Beatrice Tumblin.

Birthday Dinner.

A birthday dinner was aranged for F. N. Murphy at his home on East Main street, Friday, it being his seventieth birthday anniversary. The guests were invited to spend the day and at the noon hour a sumptuous course dinner was served to: James Murphy, North Carolina; Frank Murphy, of Hudson; George Murphy, West Lafayette; Albert Murphy, Roscoe; Mrs. Hanna Piels, Coshocton; Mrs. John Norris and son, of New comerstown; George Riser, Midvale; James Hilligas and daughter Margaret, Coshocton; Mr. and Mrs. Walter Thompson, F. N. Murphy and daughters, Mable and Emma, Coshocton.

Surprise at Senter Home.

Miss Opal Senter, of route 5, was given a surprise Friday evening when a company of friends went to her home. Refreshments were served to: Mr. and Mrs. Warren Cox, Miss Virgie Houser, Margaret Haines, Doris Bessl, Viola Wright, Opal Senter, Norma Senter, Ross Haines, George Norris, Paul Rice, Harold Bessl, Thomas English, Jay Rice, Aron Dawson, Blake and Noel Senter, Darrell Senter, and Mr. and Mrs. James Senter.

Married Saturday.

Miss Nina Mills, daughter of Mr. and Mrs. C. A. Mills, and Bernard Holt, son of Mr. and Mrs. Thomas Holt, of Adams Mills, were married Saturday afternoon at 2:30 o'clock in Zanesville, by Rev. Wakes of the Presbyterian church.

The bride is indeed a very attractive young lady and a graduate of both the Adams Mills and Coshocton High schools. The groom is a promising young man and at present is employed in the office of the Great Lakes Welding Co. of Cleveland. After spending a few days with relatives in this city they will make their home at 5909 Hough avenue, Cleveland.

In honor of Mr. and Mrs. Holt a dinner is to be given at the home of the groom's parents in Adams Mills Sunday noon. The guests will be Mr. and Mrs. Bernard Holt, Mr. and Mrs. Clyde Waters and son Robert of Coshocton, Mr and Mrs. Merrell Newcome of Adams Mills, Mr. and Mrs Perry Dalley and daughter of Killbuck and Mr. and Mrs. Adam Markley and three children of Millersburg.

WILLIAMS HERE.

Charles G. Williams, a local attorney recently made a member of the state movie censorship board, was in the city Saturday. He will spend a few days with his parents, Mr. and Mrs. William Williams of Walhonding.

JUDGMENT GRANTED.

Judgment in the case of the Diamond Show case vs. Pentel Bros. to recover an amount alleged to be due, was rendered by Justice Abbott Saturday in the sum of $12.98 which included the costs of the case.

BIRTH NOTES

Born, to Mr. and Mrs. Grant Lowery, of South Lawn avenue,

WOMEN CAN HARDLY BELIEVE

How Mrs. Hurley Was Restored to Health by Lydia E. Pinkham's Vegetable Compound.

Eldon, Mo. — "I was troubled with displacement, inflammation and female weakness. For two years I could not stand on my feet long at a time and I could not walk two blocks without enduring cutting and drawing pains down my right side which increased every month. I have been at that time purple in the face and would walk the floor. I could not lie down or sit still sometimes for a day and a night at a time. I was nervous, and had very little appetite, no ambition, melancholy, and often felt as though I had not a friend in the world. After I had tried most every female remedy without success, my mother-in-law advised me to take Lydia E. Pinkham's Vegetable Compound. I did so and gained in strength every day. I have now no trouble in any way and highly praise your medicine. It advertises itself."—Mrs. S. T. HURLEY, Eldon, Missouri.

Remember, the remedy which did this was Lydia E. Pinkham's Vegetable Compound. For sale everywhere.

It has helped thousands of women who have been troubled with displacements, inflammation, ulceration, tumors, irregularities, periodic pains, backache, that bearing down feeling, indigestion, and nervous prostration, after all other means have failed. Why don't you try it? Lydia E. Pinkham Medicine Co., Lynn, Mass.

The Coshocton Grocery

Offers This Week

Home Grown Tomatoes
Fancy Berries
Mushrooms
Fancy Olives
Home Grown Vegetables

Call either phone

Next Door to Post Office

PARALYSIS Conquered At Last By DR. CHASE'S Special Blood and Nerve Tablets Write for Proof and Booklet Dr. Chase, 224 N. 10th St. Philadelphia,

Piles BO-SAN-KO'S PILE REMEDY Gives instant relief in Itching, Bleeding or Protruding Piles. 50c The Dr. Boanko Co., Philadelphia, Pa.

HARRIS CLOTHES MAKE GOOD

Perfect Fit, Good Style, Expert Tailoring

$20 Finest Woolens $25

Harris, The Tailor

WILL INSIST UPON FREEDOM OF SEAS

England Must Keep Hands Off American Commerce.

Washington, June 20.—Reports from Berlin that an initial conference between German officials and Dr. Meyer Gerhard, the special emissary of the German ambassador here, has been held, and that there are predictions in the German capital that an amicable settlement is to be reached, encouraged official Washington.

The state department has closed the Meyer Gerhard incident. Secretary Lansing having accepted the German ambassador's statement that no hoax had been perpetrated on the United States.

Administration officials, therefore, turning from Germany to Great Britain, are understood to have decided to make plain to Sir Edward Grey that positive assurances are desired from England that there will be no further unwarranted interference with American commerce by British war vessels, which practically are in control of the seas.

Great Britain is to be asked to accept this country's view of international law touching noncontraband commerce, just as Germany has been requested to accept the view of the United States as to sections of international law which should govern her submarine campaign.

The United States note to Great Britain, it is understood, will insist upon the freedom of the seas for neutral trade and a modification of the British order in council, a war measure, which has been responsible largely for the interference with American cargoes destined to neutral ports. It will be contended further, according to authoritative reports, that noncontraband shipments, even if consigned to the port of an enemy country, are not subject to seizure unless a general blockade is being maintained. This government has not construed the British order as general in character.

Officials have a perplexing and new problem in the complaint of the Swedish minister that private mail is being opened as it passes through England It is doubted that this government can do more than transmit the complaint to Great Britain, but the experts at the state department are said to be examining the laws and precedents on the subject.

NOTE TO BE CONCILIATORY.

Dr. Meyer Gerhard Invited to Confer With Emperor William.

Berlin, June 20.—Dr Anton Meyer Gerhard, special diplomatic envoy of Count Von Bernstorff, German ambassador to the United States, was invited to Imperial headquarters for the first conference with Emperor William.

Dr. Meyer Gerhard will assist in an advisory capacity in the drafting of a reply to President Wilson's second note relative to Germany's submarine war. The reply is expected to be ready about July 1.

It is learned upon the highest authority that it will be conciliatory in tone.

WAR MAY END SOON.

Emperor William Says Peace Must Be Profitable to German States.

Paris, June 20.—Abstracts from a letter said to have been sent by Emperor William to a personage connected with the Bavarian court and published in Spain, are reproduced by the Matin. The emperor is quoted as saying in part:

"Our only object is a peace profitable for the German states. This peace may be concluded sooner than is thought. If it gave for the time being only an incomplete result, it would at least serve as a preparation for the future. It could be signed tomorrow if I wished.

"When my august grandfather placed the empire on its present basis, he did not pretend to have realized a completed work. The empire always is susceptible of growth. What can not be achieved today will be achieved later."

A. L. MATTHEWS, Undertaker

Kodakery

The Magazine of good pictures. This book is sent free for one year to each purchaser of an Eastman Kodak Developing and Printing for Amateurs.

Moore & Meade

Jewelers.

What Moore & Meade Say Is So.

STRONG POINTS

OF THE BUCKEYE STATE BUILDING AND LOAN COMPANY, RANKIN BUILDING, 22 WEST GAY STREET, COLUMBUS, OHIO.

5. **Loans made only on homes and farms.** Homes and farms in and near Columbus are always in demand. No loans are made on factories, shops, manufacturing plants, or similar properties. We aim to assist the home builder and the farmer. Such loans are safe and afford safety to our depositors. Our assets $8,700,000. Five per cent paid on time deposits. Write or call for booklets.

To Extend War Munitions Plant

South Bethlehem, Pa., June 19.—Owing to the great demand of the British government for munitions of war, the Bethlehem Steel Company today began the erection of a $60,000 steel-and-brick loading building at its new fuse plant at Redington.

The Bethlehem company has a daily output of 10,000 shrapnel shells, but efforts are being made to increase the number to 12,000 daily. A conservative estimate of the number of men employed in the manufacture of war munitions at the Bethlehem works is 5000.

Program For Grange Meet

The following is the program for the Franklin grange, June 22:

Song.

Recitations, Vera Kaufman and Jannie Day.

"Select your own work," Mrs. Evans, Mabel Blair, Bertha West, Brooke Lawrence.

Instrumental music, Alta Kaufman.

"Should the school board be composed partly of women?" to be discussed by Mrs. Powelson and S. A. Erman.

Duet, Carma and Katherine Vinsel.

"To what expense can we afford to go to get near perfect drainage," to be discussed by all.

"What sort of a patron to the school is the average farmer," R. G. Wolfe.

TO HOSPITAL.

Miss Rose Batch was taken to the Keenan hospital Saturday for treatment.

RIDAPILE CONES

Germs irritate and enlarge the blood vessels, which creates piles

A new treatment for piles is a recent discovery of a New York Specialist. This scientific remedy contains a powerful non-poisonous germicide and antiseptic which removes the cause that creates piles without inconvenience to the user of these suppositories.

By the use of Ridapile Cones relief is quickly obtained; pain banished; itching immediately ceases; bleeding is stopped; protruding piles and hemorrhoids reduced after a few applications of the Cones when used according to directions, restoring these parts to their healthy condition.

Ridapile Cones remove the cause by killing the germs. The Cones exert a healing and soothing action and a trial brings immediate relief.

Ridapile Cones do not contain OPIUM, MORPHINE, COCAINE, or other NARCOTICS.

PRICE 50c. AND $1.00

Wimmer-Arnold Co.
The Smith Drug Co.

To prove the merit of Ridapilo Cones write for free trial sample to Germicidal Products Corporation. 154 East 23d. Street, N. Y.

The Peoples Banking Co.

Coshocton, O.

Extends to the public their banking facilities, based on liberal accomodations, courteous treatment, and business experience of the following board of directors:

J. L. Rue, Pres.
Geo. M. Gray, V.-Pres.
T. H. Wheeler, V.-Pres.

L. P. Gallagher, O. P. McGinnis, F. M. Marshall, A. P. Stewart, T. S. Humrickhouse, P. C. Shipps, J. A. Hesket, M. T. Moorehead, W. Lafayette, O., James Scott, Adams Mills, O., W. B. Litten, W. Bedford, O., D. G. Whittemore, Keene, O.

R. H. Mills, Cashier.
L. E. Baughman, Asst. Cash.
Quincy Almack, Teller.

The Christmas Savings Bank.

NewspaperARCHIVE®

IN THE BIG LEAGUES

How They Stand

NATIONAL LEAGUE.

Clubs	W.	L.	Pct.
Chicago	29	21	586
Philadelphia	28	22	560
St. Louis	31	26	544
Pittsburg	25	25	500
Brooklyn	25	28	472
Boston	24	27	471
New York	21	26	447
Cincinnati	20	28	417

AMERICAN LEAGUE.

Clubs	W.	L.	Pct.
Chicago	35	20	636
Boston	28	18	609
Detroit	34	23	596
New York	27	24	529
Washington	23	25	479
Cleveland	21	30	412
Philadelphia	19	34	358
St. Louis	19	34	358

AMERICAN ASSOCIATION.

Clubs	W.	L.	Pct.
Indianapolis	37	19	661
Louisville	30	25	545
Kansas City	29	25	537
St. Paul	26	27	491
Milwaukee	26	28	481
Cleveland	23	28	451
Minneapolis	22	30	423
Columbus	21	32	396

FEDERAL LEAGUE.

Clubs	W.	L.	Pct.
Kansas City	35	23	603
St. Louis	31	21	596
Chicago	31	26	544
Pittsburg	28	24	538
Brooklyn	28	28	500
Newark	27	27	500
Baltimore	20	33	377
Buffalo	21	39	350

TODAY'S GAMES.

National League.

Philadelphia at Cincinnati.
Brooklyn at Chicago.
Boston at St. Louis.

American League.

No Games Scheduled.

American Association.

Columbus at Indianapolis (2 games).
Cleveland at Louisville.
Minneapolis at Kansas City (2 games).
St. Paul at Milwaukee.

Federal League.

Pittsburg at Newark.

YESTERDAY'S RESULTS.

National League.

St. Louis 6, Boston 1.
Chicago 5, Brooklyn 0.
Pittsburg 4, New York 0.
Philadelphia 4, Cincinnati 1.

American League.

St. Louis 5, Boston 5, (Darkness).
Cleveland 5, New York 4.
New York 5, Cleveland 4.
Chicago 8, Philadelphia 2.
Washington 7, Detroit 0.

American Association.

Cleveland 7, Louisville 4.
Minneapolis 5, Kansas City 4.
St. Paul 10, Milwaukee 4.
Indianapolis 1, Columbus 0.

Federal League.

Kansas City 2, Buffalo 0.
Buffalo 2, Kansas City 0.
Chicago 8, Baltimore 1.
St. Louis 6, Brooklyn 2.
St. Louis 4, Brooklyn 2.
Newark 4, Pittsburg 2.

National

Hughes Weakens.

St. Louis, June 19.—The Cardinals were able to find Hughes when hits meant runs and won from the Braves. The score:

	R.	H.	E.
Boston	1	2	1
St. Louis	6	11	2

Batteries—Hughes and Whaling; Salle and Snyder.

Vaughn In Form.

Chicago, June 19.—Vaughn pitched in great form today and held the Dodgers scoreless. The score:

	R.	H.	E.
Brooklyn	0	3	3
Chicago	5	10	0

Batteries—Smith and McCarty. Vaughn and Archer.

Giants Shut Out.

Pittsburg, June 19.—Harmon was effective against the Giants keeping their hits scattered at all times. The score:

	R.	H.	E.
New York	0	5	1
Pittsburg	4	7	1

Batteries—Tesreau and Meyers; Harmon and Gibson.

Errorless Game.

Cincinnati, June 19.—The Reds were outhit by the Quakers who won in an interesting exhibition. The score:

	R.	H.	E.
Philadelphia	4	8	0
Cincinnati	1	4	0

Batteries—Alexander and Killifer; Schneider and Wingo.

American

Tie Game.

Boston, June 19.—With the score even in the twelfth, the game was called by the umpire on account of darkness. The score:

	R.	H.	E.
St. Louis	5	10	0
Boston	5	10	1

Batteries—Loudermilk and Agnew; Gregg and Thomas.

Easy Picking.

Philadelphia, June 19.—The White Sox found the Athletics easy picking today and won by a safe margin. The score:

	R.	H.	E.
Chicago	8	11	1
Philadelphia	2	7	2

Batteries—Cicotte and Schalk; Wyckoff and Lapp.

Even Break.

New York, June 19.—The Yankees and Indians broke even in their doubit header today. The score:

	R.	H.	E.
FIRST GAME.			
Cleveland	4	6	3
New York	5	14	1

Batteries—Mitchell and Egan, Fisher and Sweeney.

	R.	H.	E.
SECOND GAME.			
Cleveland	5	8	0
New York	4	3	2

Batteries—Hagerman and Egan McHale and Sweeney.

Johnson In Form.

Washington, June 19.—Johnson was in old time form today and the Tigers were helpless. The score:

	R.	H.	E.
Detroit	0	3	1
Washington	7	8	0

Batteries—Coveleski and Stanage; Johnson and Ainsmith.

Association

Spiders Win.

Louisville, June 19.—The Colonels were out played by the Spiders who won by a safe margin The score:

	R.	H.	E.
Cleveland	7	9	1
Louisville	4	6	1

Batteries—James and Devogt; Danforth and Clemons.

Nosed Out.

Kansas City, June 19.—The Packers nosed out the Millers in an interesting game today. The score:

	R.	H.	E.
Minneapolis	5	11	1
Kansas City	4	7	1

Batteries—Harper and Sullivan, Delhi and Alexander.

Saints In Form.

Milwaukee, June 19.—The Saints had everything their own way today and won from the Brewers. The score:

	R.	H.	E.
St. Paul	10	15	0
Milwaukee	1	7	0

Batteries—Steele and Johnson; Young and Hughes.

Interesting.

Indianapolis, June 19.—In a pitchers' duel here today the Indians nosed out the Senators The score:

	R.	H.	E.
Columbus	0	3	0
Indianapolis	1	7	3

Batteries—Ferry and Coleman; Burk and Blackburn.

REGULARS LOSE TO WEST LAFAYETTE

West Lafayette won from the Coshocton Regulars on the West Lafayette diamond Saturday afternoon by the score of 4 to 1. At the end of the seventh inning the score was 1 to 1. In then half of the eighth, however, West Lafayette got busy and when the smoke had cleared away three runs had crossed the plate. Batteries for West Lafayette, Householder and Latham; for Coshocton Whitacre and Fett. The score:

	R.	H.	E.
Coshocton	1	8	3
West Lafayette	4	8	2

Latest Averages in the Quintet League

How They Stand.

	P.	W.	L.	Pct.
Tuxedos	6	5	1	833
Prince Alberts	6	4	2	666
Velvets	6	2	4	333
Yankee Boys	6	1	5	166

Following is the Park View Quintet league average up to June 22:

	Games	Ave.
Miller	6	52
R McClain	3	48
Branfield	3	45
Richards	3	44
Kline	3	41
Slaughter	6	41
Renner	6	40
Bell	6	40
Seward	3	40
Hariman	3	40
Kimberly	6	40
Kleineknecht	3	40
C Lorenz	3	39
Buker	3	39
Howell	6	39
Parks	6	38
Whitacre	6	38
C Darr	3	37
Freese	6	36
C McClain	3	35

Former Revenue Collector.

Cincinnati, June 20.—Bernhard Bettmann, former internal revenue collector at this city and former president of the board of governors of the Hebrew Union college is dead Mr. Bettman was eighty-one years of age.

CHICHESTER S PILLS
THE DIAMOND BRAND.
Ladies! Ask your Druggist for Chi-ches-ter s Diamond Brand Pills in Red and Gold metallic boxes, sealed with Blue Ribbon. Take no other. Buy of your Druggist. Ask for CHI-CHES-TER S DIAMOND BRAND PILLS, for 25 years known as Best, Safest, Always Reliable
SOLD BY DRUGGISTS EVERYWHERE

NEWARK HEISEYS PLAY FEDS TODAY

The Newark Heiseys will be the attraction at the Red Sea diamond this afternoon The Heiseys have the reputations of being the fastest amateur team in Newark and have defeated the Newark Buckeye league team and several other fast professional and semi-professional teams.

Wiggins, Leavengood or Gillen will work in the day's game but just who will start the game is not yet decided They will lineup as follows:

Coshocton Logan, 3b; Kline, 2b; Clark, m McGiffin, 1b; Sondles, rf; Cohen, cf Jones lf; Leavengon, ss and p Darr c; Wiggins, Leavengood or Gillen, p.

Newark line up Farrel, lf; Simpson, rf, Welch, mf; Whitehill, 1b; Snell, 2b, Bishop or Roudebush, ss, Nattes, 3b; Williams, c; Minnart or Thropp, p; Rohan, utility.

INDEPENDENTS LOSE TO TYNDALL

The Coshocton Independents lost to the Tyndall M E. church team on the Tyndall diamond Saturday afternoon by the score of 8 to 0. Darton for the Independents had five strikeouts while Wilden and Roberts for Tyndall had seven to their credit. The score:

	R.	H.	E.
Independents	0	1	5
Tyndall	8	7	2

Batteries for Independents, Darton and Gorseline. For Tyndall, Wilden and Roberts and Dawson.

FRANK NOT TO BE REPRIEVED.

Will Either Go to Gallows or Get Life Imprisonment, Says Governor.

Atlanta, Ga., June 20.—Leo M. Frank will be granted no reprieve. He will either go to the gallows on June 22 for the murder of Mary Phagan or he will begin on that day a sentence of life imprisonment Governor John M. Slaton announced that he would not hand down a decision on the appeal of Frank for executive clemency before Monday afternoon and that he might not render his decision until Tuesday, the day Frank is under sentence to die Governor Slaton made this announcement to refute a report that was circulated throughout the entire state that Frank's sentence had been commuted.

When the governor said he would not announce the decision before Monday afternoon or Tuesday morning, he was asked if he would not grant Frank a reprieve because of the nearness of the time set for the execution.

"No," replied the governor. "The judgement of the court should have caused the prisoner to prepare for death. In the event that my decision is adverse, he has had ample time to make preparation."

New Subway Line Open.

New York, June 20.—The new subway line in Fourth avenue, Brooklyn, the construction of which cost about $16,000,000 and occupied six years, was officially opened Saturday. The route runs from the lower end of Manhattan, across the Manhattan bridge to Brooklyn and through Fourth avenue to Coney Island.

Get Fancy Oil Lease Prices.

Brinkhaven, O., June 20.—Forbing Brothers have completed a well on the Barnes lease said to be good for 100 barrels of oil daily Representatives of various companies are leasing up all available territory as a result, and farmers are receiving fancy prices

Governor In Movies.

Ada, O., June 20.—Governor Willis spoke here Saturday on the campus of Ohio Northern university. He joined the automobile parade and was photographed in the Lincoln highway movies

OSCAR S. STRAUS

Advises Against Jews Resettling In Spain at the Present Time.

Photo © 1914, by American Press Association.

STRAUS DISCUSSES PLAN.

Time Not Ripe For Resettlement of Jews In Spain.

New York, June 20.—Oscar Straus defined the exact nature and limitations of the project contemplating the re-settlement of Jews in Spain "For some years past," said Mr Straus "there has been talk among men of more or less prominence in regard to the re-settlement of European Jews in Spain. The spirit of toleration in Spain has grown and developed within the past twenty years. It is not believed by those who have looked into the matter that it would be advisable as yet for the Jews to look upon Spain as a desirable place for colonization. While the civil government, without doubt, would regard such colonization with favor, the clericals, who have a dominating influence, while not distinctly opposed to the project, are not sympathetic."

BRITISH STEAMERS SUNK.

Dulcie and Ailsa Are Torpedoed by German Submarines.

London, June 20.—The 200-ton British steamer Dulcie was torpedoed and sunk off Suffolk. The members of the crew with one exception were saved The Dulcie was 275 feet long, was built in 1900 and owned in Hartelpool, England. She was last reported as arriving May 21 at the Tyne from Rouen, France

The British steamship Ailsa, bound from Norway to Leith with a cargo of timber, has been torpedoed and sunk in the North sea by a German submarine. The crew was saved The Ailsa was a vessel of 876 tons, hailing from Leith. She was built in England in 1884 and was a freighter.

TUB WAS TOO SMALL.

Former President's Bath Mars Banquet of Bankers' Association.

Cape May, June 20.—Ex-President Taft came here as the guest of the Pennsylvania Bankers' association, and among other things took a bath in his apartments in the Hotel Cape May. He failed to consider properly the size of the tub, however, with the result that when he popped into the tub the water overflowed and trickled down upon the heads of the guests in the dining room

Immediately after his arrival the ex-president went to his room completely fagged out, to rest and bathe The bankers assembled in the dining room waited patiently for him but when he did not arrive after a half hour they grew restive and decided something must be the matter. Then some one noticed a little wet spot in the ceiling. The spot grew and grew until the water began to drip down on the banqueters' heads, and a hurry call sent to the management revealed the fact that Mr Taft's bathroom was the source of the deluge

Information.

"Pa, what's the 'silent majority?'"

"Two men when there's a woman present, my son."—Boston Transcript

ITALIANS SILENCE AUSTRIAN GUNS

Destroyed Fortress Dominated Important Passes.

Rome, June 20.—Italian artillery has silenced the Austrian fortress of Malborget, dominating important passes and peaks in the Carnic Alps. General Cadorna reported to the war office that Italian shells tore great holes in the outer works of Malborget and rent part of the stone defense tumbling in ruins. The bombardment continued for several days, the explosion of ammunition magazines inside the fortress adding to the work of destruction. Italian aviators reported that the guns had been completely silenced

Italian dirigibles have played an important part in the operations along the Isonzo front in the last few days. Carrying heavy cargoes of explosives big airships spread along the Austrian lines, bombarding enemy positions on Montesante and at Gradisca, and damaging the railway station at Overdraga A small railway station at Divassa was completely destroyed.

The battle around Goritz is "assuming larger proportions," General Cadorna reported, particularly on the east bank of the Isonzo, six miles above the city. Heavy enemy forces are being hurled against fortified heights by the Italians near Plava.

The fighting is becoming more intense, the enemy directing one charge after another against the Italian trenches on the hillsides The Austrian losses thus far have been extremely heavy.

All reports from the region of Ala indicate that the Austrians have launched a serious offense down the Adige valley The enemy thus far has been unable to gain any ground.

Complete reports to the war office showed that the Austrian bombardment of Fano and other Adriatic seaports resulted in practically no damage None of the shells fell near railway buildings, which were the objects of the Austrian attack.

COLOR PHOTO A SUCCESS.

Demonstration Came Near Being Spoiled by an Irate Physician.

New York, June 20. — The demonstration by Dr. Nathan Beer of his new process of color photography in the Brooklyn hospital came near being spoiled by an irate subject, an eminent surgeon from Philadelphia, who objects to publicity in any form. This eminent surgeon's name can not be used because he was so angry when he saw it in the papers that he would not consent to sit until he had wrung consent to anonymousness from reporters. But after Dr Beer had expressed his regret at the unfortunate use of the eminent surgeon's name, the latter sat in his red cape that designated the wearer as having received the degree of LL.D. from Oxford university. The photograph was remarkable in its reproduction of every shade of color.

The pictures are taken by artificial yellow light, two plates being exposed, one behind a red filter and the second behind a green filter. After being treated they are superimposed and the result is a perfect portrait. After the demonstration Dr Beer entertained the physicians and surgeons who had witnessed his work at lunch in the Jefferson club.

Killed When Auto Hits Pole.

Steubenville, O., June 20.—Harry Slee, twenty-six, was killed, and Ross Scharlotte probably fatally hurt when an automobile in which five men were riding from here to Richmond, eighteen miles west became unmanageable and crashed into a telephone pole.

VEGETABLE CALOMEL

Vegetable calomel, extract of the root of the old-fashioned may-apple plant, does not salivate. As a liver stimulator, it's great. It's a perfect substitute for ordinary calomel (mercury); in fact, it's better, because its action is gentle instead of severe and irritating—and it leaves no mean, disagreeable after-effects. Physicians recognize this and prescribe may-apple root (podophyllin, they call it) daily.

Combined with four other standard, all-vegetable remedies, may-apple root may now be had at most any druggist's in convenient sugar-coated tablet form by asking for Sentanel Laxatives. If you forget the name, ask for the box that has the picture of the soldier on it.

These tablets are small, easy to take and are really wonderful little performers.

They quickly clean out the poisons that are causing you headache, constipation, sour stomach, biliousness, dizzy spells, bad breath and coated tongue.

They are mild. They never gripe. And they are a bowel tonic as well as a cleanser and liver regulator. A 10c box should last one several weeks. A Physician's trial package (4 doses) will be mailed you free if you write mentioning this advertisement. The Sentanel Remedies Co., 802 Madison Ave., Covington, Ky.

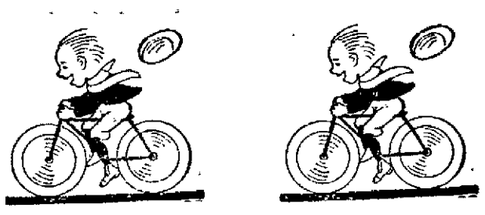

BICYCLES

Just received a large shipment of Vim Bicycles and Tires, also Dayton and Excelsior Bicycles; the largest and most complete stock in the state. Eight models to select from.

We sell on Easy Term Plan at a small additional cost. All repair work guaranteed. We are the only shop using the Famous K-C Lock Joint Rims. See them and get our prices before you repair.

Fred Dexter

130 HICKORY ST.

Formerly Mgr. of W. D. Tracy's Place

The Boss Thought He Was Being Serious

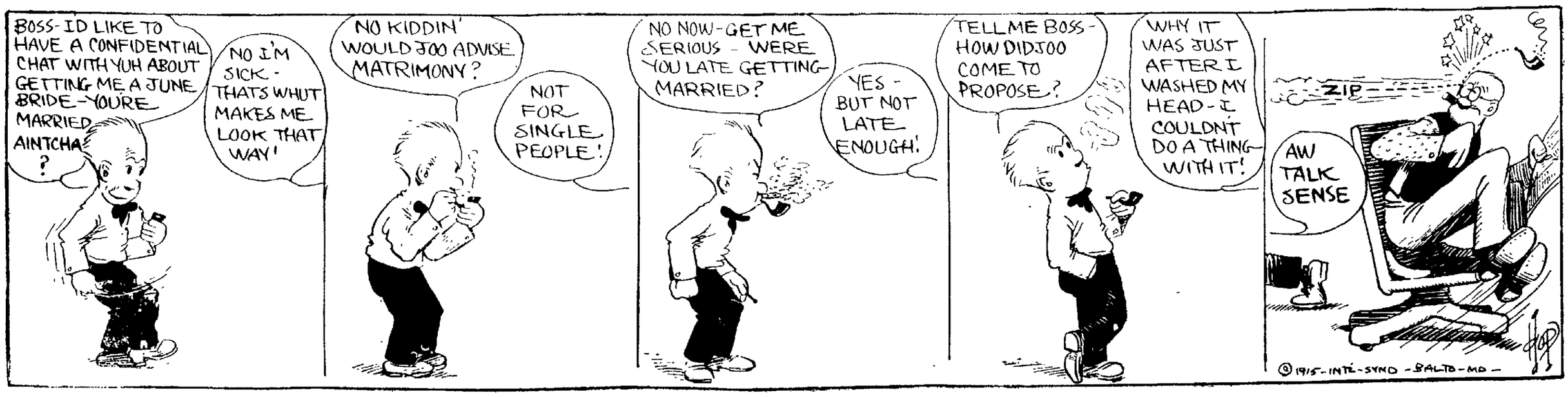

NewspaperARCHIVE® NewspaperARCHIVE®

WE MAKE YOUR DREAMS COME TRUE

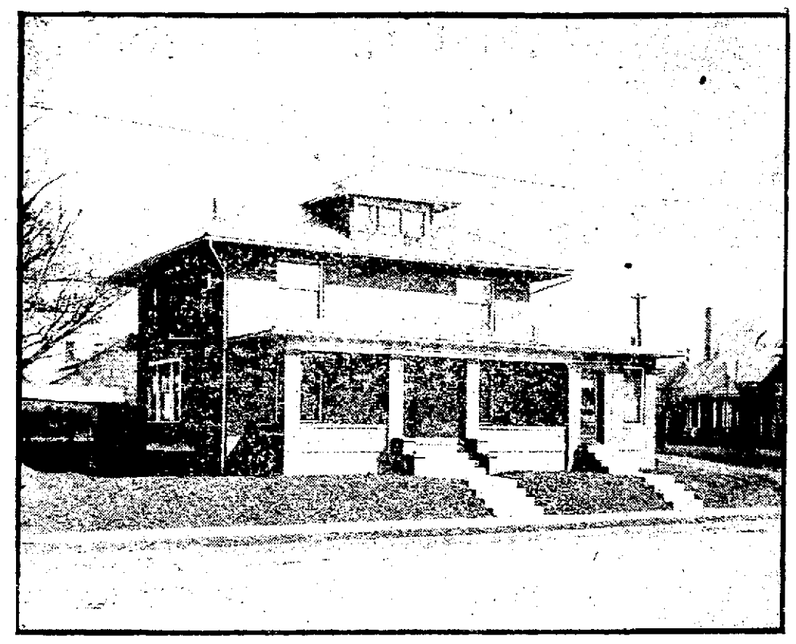

Residence and Office of Dr. Cone.

Home of C. Ridgley Thrapp.

Home Occupied by Charles Ransom, Jr.

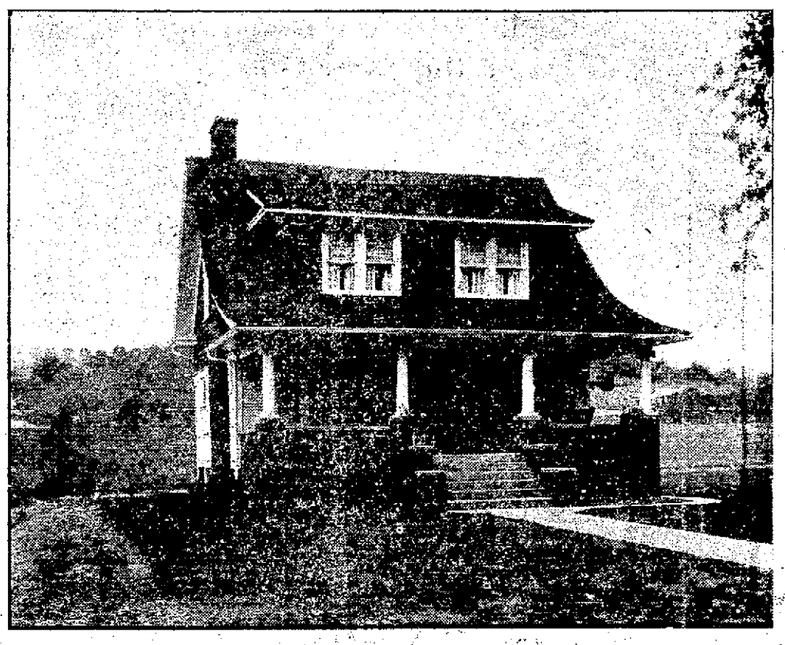

Suburban Home of N. H. Carpenter

Just A Few Of The Many Beautiful Homes Built By Us

Our Terms on contract will enable you to own a home of your own without much outlay of cash.

We have homes for sale in all parts of the city.

Living Room of Charles Ransom, Jr.

Living Room, N. H. Carpenter.

Home Occupied by D. E. Thaxton

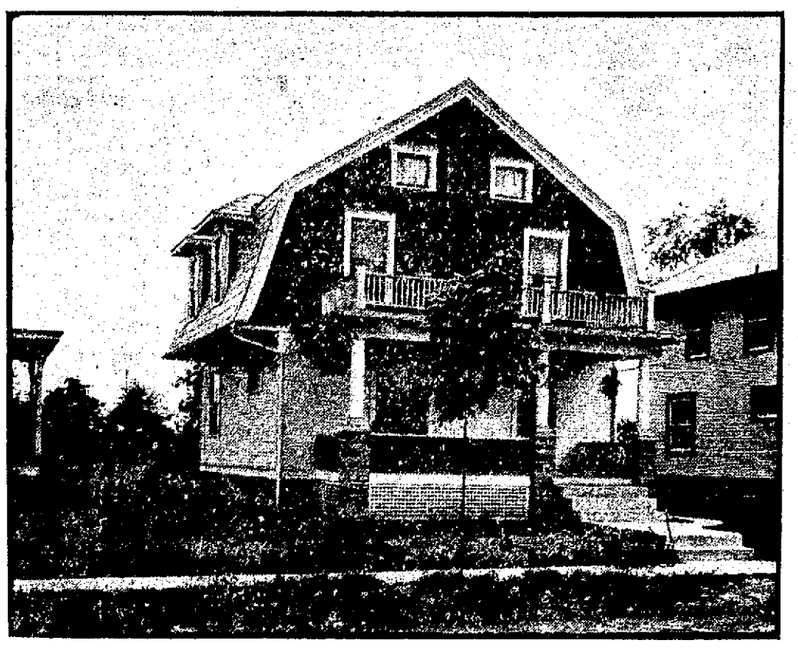

Home of James Kinney.

Special Announcement Of Hay Allottment

We have made an exclusive contract for the sale of the lots in the Hay Addition located in the center of the city. This is the only available plot of ground left in the Down Town District.

The owners have given us permission to sell a limited number of lots at attractive prices. When this quota is taken the price will be advanced.

A representative of this firm will be on the ground MONDAY. MEET HIM THERE.

Beautiful Addition Facing CountryClub

Cambridge Street is improved with paving, sanitary sewers, water, gas, electric light, five foot cement sidewalks, etc. All improvements are paid for and there will be no assessments.

We are placing restrictions in the deeds which guarantees all good homes. Jitney Service to your door.

Only a few lots left on the frontage. If you want one BUY NOW.

We are continually striving for a greater public usefulness---giving the best in us---in a business sense. Our success comes from serving, always better and still better, that you may enjoy the Fullness and the comforts of a home.

SNYDER & SENFT

"The Real Estate Firm That Does The Business."

NewspaperARCHIVE® NewspaperARCHIVE®

COSHOCTON MORNING TRIBUNE
An Independent Daily Newspaper

Entered as second class mail matter at the postoffice at Coshocton, O., under the Act of March 3, 1879.

Resolutions and obituaries are charged for at the rate of 25 cents an inch; cards of thanks at 5 cents a line.

Members of The A. N. P. A., Gilt Edge List, and Ohio Select List.

Eastern Representative—Robert E. Ward, Brunswick Building, New York.

Western Representative—Robert E. Ward, Advertising Building, Chicago.

Published every morning except Monday by THE TRIBUNE COMPANY, 115 North Sixth Street, Coshocton, Ohio.

SUBSCRIPTION RATES

By Carrier, a week	10c	By Mail, a month	25c
By Carrier, a year	$5.00	By Mail, a year	$3.00

All mail subscriptions are payable in advance and paper stops on expiration. This is to comply with postoffice rulings and there will be no deviation therefrom.

The circulation of The Morning Tribune from Feb. 1, 1913, to Jan. 31, 1914 has been audited by THE ASSOCIATION OF AMERICAN ADVERTISERS and the figures verified under date of Feb. 13, 1914.

Communications must be signed by the authors, written on one side of the paper only, and shall not be in excess of 400 words. The paper reserves the right to reject such communications as it sees fit.

The Tribune is served by The American Press Association, The United Press and The International Syndicate.

THE ZANESVILLE CONVENTION

The power of organized effort never showed to better advantage than in the tremendous growth of the Sunday School movement in this country. And in no section of the country has there been progress more marked than here in Ohio.

Twenty years ago the American Sunday Schools were in the dumps. Every church organization of any consequence maintained a nominal Sunday School, but the schools were languid, devoid of interest, and of no actual, positive influence for good in the life of the community.

A few long-headed men and women viewed the situation calmly and impartially. They accepted the facts their investigation revealed—and then got busy. The result has been revolutionary. From the old, humdrum prosaic methods which prevailed in 90 percent of the Sunday Schools in America a vast change has been inaugurated.

In a majority of the Sunday Schools of this country, excepting those of some of the more backward districts in the South, methods now prevail which would grace the most enterprising secular educational institution in the land. The most up-to-date methods of instruction prevail. Trained teachers hold sway. The machinery of Bible and religious instruction is well oiled and smoothly running. Every detail is attended to. Mechanically, the modern Bible School is conducted with a snap and vim that would have astonished the officers of a school of twenty years ago. And perhaps most marked of all is the change in the quality of literature which is placed in the hands of the Bible School pupil of today.

As a logical outgrowth of the development in religious instruction is the annual gathering of Sunday School workers in many states. It is gratifying to note that Ohio has been in the forefront of this movement. For several years her State Sunday School conventions have been a prominent feature in the religious life of the people. Men and women of exceptional ability are back of the movement and in some essential feature each one of these conventions has outstripped the last.

This year the convention meets in Zanesville, June 22-24. A big boys' and girls' congress will be one of the notable features of the Zanesville meet. An immense deliberative body of young people ranging in age from 14 to 20 will school the young in one of the most needed lessons of democracy. A gigantic parade will also mark this year's convention.

The Coshocton schools should play an important part in this year's convention. The proximity of Zanesville will make attendance easy. The quality of at least a half dozen Bible Schools in this city is such as to make a comprison with the best schools in Ohio welcome. The movement as a whole is in many respects the most wholesome moral development of the century.

THE DREAD PRESENCE

We are much in the presence of death these days and its dread name is scarcely ever absent from our lips. There is nothing so common, nothing nearly so certain, and yet from the beginning there has been no mystery so overpowering in its influence on the human mind as death.

The Latin poet once asked. "Do the gods conceal from us how happy a thing it is to die, so that we may not refuse longer to live?" From the beginning philosophers have told us that death is inevitable, natural, painless. Scientists have pointed out that birth itself is a no more auspicious event, no more in accord with the wise decrees of nature than death. Poets have sung its beauties and painted the charm of the "life which is to be."

But in vain have the wise men taught us to welcome death. We even shun direct mention of it in conversation. All around us the fires of war are striking down the strong and helpless alike, but only indirectly do people face the problem of death. The thought of it is so terrible that in its presence we avert our gaze and turn our conversation to any other conceivable topic.

In his inmost heart the average man knows that death is just as natural as life and less to be feared. Common sense admonishes us that the fear of death is a needless fear. We have been assured by the clearest intellects of all the ages that death should be welcomed as a relief from countless ills, "a gathering of blessings long deferred"—yet man fears death today as men feared it when the race was in its infancy.

From the beginning it has been man's custom to surround death with mystery. "The pomp of death," says the wise Bacon, "frightens us more than death itself." We know what Bacon said is true, but how much more readily do we agree with Oscar Wilde: "Death is the only thing that terrifies me. I hate it. One can expect to survive anything nowadays except death."

And yet the unhappy Wilde did not hate death when it finally came to release his harrassed and broken spirit. Perhaps the proper light in which to view this much berated monster would be neither to hate nor to fear, but simply to ignore it until the hour comes and then to accept it as we accept life.

It is said that a Roman philosopher of the stoic school was one day discoursing on life and death. "They are just the same," he said, "there is no difference between them." One of his disciples, thinking to trap him, asked: "Why don't you die then, if there is no difference?"

"Because there is no difference," returned the philosopher.

THE FIGHTING NATIONS.
By Walt Mason

"Another nation takes up arms," and trades its peace for war's alarms, and all of war's atrocity; why do all countries wish to scrap and thus incarnadine the map? They have of sense a paucity. The latest comer to the fray is welcome with a "Hip, hooray! Come on! The more the merrier! The foe has blood that should be spilled, and hosts of men who should be killed, so dig in like a terrier!" The farmer leaves his fields of grain, his useful labors, safe and sane, the smith becomes a warrior, from every trade and helpful art, for crimson fields the men depart—alas, the more the sorrier. What ails the nations of the earth, that they forsake all things of worth, and think they will be happier, when wading to the knees in gore, and piling dead on every shore, each moment growing scrappier? Is madness epidemic now, that every king will trade his plow for something he can slaughter with, that where the harvests used to grow, red Death is stalking to and fro, pale Famine, his dread daughter, with? If I were king I would sit tight; I'd surely be "too proud to fight," though called an also ran again; if I had rude, rambunctious foes, I think I'd let them pull my nose, before I'd start shenanigan.

Copyright, 1915 by Associated Newspaper Sec. Ass. Walt Mason

TAVENNER

(continued from page 1)

ment.

Government documents, of the most confidential nature finding their way by mysterious channels into the safes of Herr von Dewitz, one of the managers of Krupp works.

A great illustrated journal of Leipzig preparing, with the open co-operation of the government and the armament firms, a special number designed to smooth the passage of the military and naval appropriations.

Herr von Gontard, director of the German Arms and Ammunition Factory, inspiring in the Pan-German organ-Die Post-the most violent diatribes against France; giving orders to have a French newspaper publish articles representing that the French war department was increasing its number of machine guns when it was doing nothing of the kind, first exciting French opinion by provocative matter in the German press and then instigating a German demand for armaments by means of bellicose utterances in the French press.

Here is a letter published in Vorwartz, a German newspaper, which affords an inside glance of the business methods of a war-trafficicking firm:

Has The Goods.

Mr —— —Paris:

We have just wired you: "Please await in Paris our letter sent today."

The reason for this message was that we should be glad for you to get an article into one of the most widely-read French news papers—the Figaro, if possible, to the following effect:

"The French ministry of war has decided to accelerate considerably the provision of new-pattern machine guns and to order double the quantity at first intended."

Please do your utmost to secure the acceptance of an article on these lines.

Yours, faithfully,
Von Gontard, Posegarten,
(For the German Arms and Ammunition Factory.)

Play Both Snds.

It can readily be conceived how such a clipping from a leading Paris newspaper would be an effective exhibit to accompany a request to the Reichstag for an order for more machine guns for Germany. Such is armor-plate patriotism.

The war trust does not confine its operations to the Christian nations, but gathers the pagan governments into its net as well. The arm of the war trust is long. It has reached across the Pacific and laid hold of Japan.

Vice Admiral Koichi Fujii, formerly Japanese attache at Berlin, was ordered before a court-martial, convicted, and sentenced to four years and six months imprisonment, charged with having received illicit commissions for influencing the allotment of admiralty contracts in favor of a German war-trafficking firm. Capt. Sawasaki was sentenced to one year for the same offense. Vice Admiral Tsurutaro Matsuo, inspector general of naval construction, was sentenced to two years in the penitentiary. Vice Admiral Matsumoto was sentenced to three years in prison. Baron Masuji Yamanouchi, vice admiral of the reserve and member of the Japanese House of Peers, whose name was mentioned in naval scandals, attempted hara-kiri.

In the last year and a half Japan has had army naval scandals that have shaken it to the core. There have been arrests, courts-martial, convictions, imprisonments, and attempted suicides of high military officers, all due to the fact that profit has not been taken out of war and preparation for war.

SUPERIOR TO COPAIBA & INJECTIONS
SANTAL CAPSULES MIDY
RELIEVES IN 24 HOURS
No increase in Price

Milks Cow Before Trade

Lorain, O., June 19.—Milk direct from the cow to the consumer will soon be available in Lorain.

Julius Binder, dairyman, was granted permission by the board of health yesterday to drive his cow about the city and milk her according to the needs of his patrons.

It provided in the permit Bender must wear a white suit of clothing, put a bell on his cow and that his dairy must be kept sanitary on all occasions.

Copperas To Be Carried Under Bed of Canal

Preparations are now under way for the construction of a sewer at Conesville for the purpose of carrying the copperas water from the coal mines in the vicinity, under the canal and into the river instead of emptying it into the canal as heretofore. The last legislature appropriated $400 for this purpose. This money will be available the first of July. An overflow dam will also be constructed so that storm water may pass into the canal while the copperas water will flow under the canal.

In the past there has been considerable agitation concerning the matter as it was argued that the copperas was polluting the canal and killing the fish. The canal supplies the Pennsy tanks at Trinway in addition to four Dresden factories.

Formerly ice from the basin below Adams Mills was sold to the Pennsylvania railroad company. Between $500 and $600 was realized annually from this source. The state board of health abolished this because of the pollution of the water.

The sum of $500 was also appropriated by the legislature for the construction of a new culvert at Adams Mills.

The last legislature's appropriation of $2000 together with the appropriation of $1000 made by the county commissioners, will bring the total sum to be expended on the six mile dam levee up to $3,000.

Bids for the construction of the levee will be received at the county commissioners' office up to two o'clock Tuesday. After the levee is completed a spillway about 20 feet in length will be constructed along the north end of the dam.

A. L. MATTHEWS, Undertaker

If Any Of You Young Men Haven't Seen How You Look In One Of Our New Models In A

Hart Schaffner & Marx

Varsity Fifty Five Suit,

This is to let you know that you're missing the best thing we've done for you. There are so many variations of this smart style that we'll satisfy the taste of every one of you and not give each the same thing,

One, two or three buttons; some with patch pockets, some with regular pockets; some with the new high waist line.

There are plenty of ideas in Varsity Fifty Five; and the young men of the country "are going to it" eagerly.

Special Values at $14.75
Others $18-$20-$22.50

Come With The Crowds To "The Busy Store"

THE BUCKEYE

"Eventually Your Clothiers"

Syler Is Again Chosen to Head School District

T. G. Syler was re-elected as superintendent of the northeast district at Keene, Saturday afternoon at a salary of $1500. The superintendents of the three other districts were chosen some time ago at a like salary. They are A. A. Barton, W. H. Everhart and J. C. Wright. County superintendent L. C. Shaw was elected last year for a term of two years.

There will be a meeting of the county school board Wednesday, June 23, in the rooms of the county superintendent, to pass on the continuation or closing of several county schools which have an enrollment of less than ten. The new law authorizes the county board to decide these cases as where the enrollment is less than ten, the school cannot be continued without the consent of the board. About twenty schools will come under the jurisdiction of the board. The presidents of the various boards of education have been asked to be present or send a representative to the meeting.

PERSONALS

C. F. Carnahan, of Canal Lewisville, was in this city on business Saturday.

The Misses. Thompkins, of Canal Lewisville, shopped here yesterday.

Rolla Banks, of route 4, was a business visitor here Saturday.

M. L. Adams, of route 3, spent Saturday here on business.

John Barth, Fresno 4, was here on business Saturday.

Robert West, of Coshocton route 8, made a business trip here yesterday.

K. H. Zellar, of West Lafayette, was in Coshocton on business Saturday.

M. E. Fisher, Coshocton route 3, was in this city yesterday.

D. C. Gamertsfelder, of Warsaw made a trip here yesterday.

Edward Lorenz, of Baltic, spent Saturday in Coshocton.

R. A. Moore, of Warsaw, was here on business Saturday.

Martin Pew, of route 2, was in the city, Saturday.

Lloyd Hall, of West Lafayette, left Friday for Bellefontaine, O., where he has accepted a position in a veternary hospital.

Mrs. Grant Bantum, of Warsaw shopped in this city, Saturday.

A. H. Strang of Coshocton route , was here Saturday.

James A. Jelly, of route 2, made a trip here Saturday.

Earl Wiggins, of West Lafayette, was here on business Saturday.

H. E. Wells, of route 4, spent Saturday here on business.

Read The Tribune Want Ads.

J. W. Cassingham, President
E. L. Lybarger, Vice-President

THE COMMERCIAL NATIONAL BANK

Extracts From Report to Comptroller of the Currency, May 1st, 1915.

Capital Stock	$ 100,000.00
Surplus	65,000.00
Undivided Profits	20,526.44
Cash and Exchange	153,974.52
Loans and Bonds	1,136,530.90
Deposits	1,037,978.98
Total Assets	1,323,505.42

Three Per Cent Interest and "Safety First"

C. H. Magruder, Cashier
C. R. Speckman, Asst. Cashier

NEWSPAPER ARCHIVE® NEWSPAPER ARCHIVE®

TRIBUNE Class Ads

4300

Homes Reached Daily

WANTED.

FARMERS WANTED!
Snyder pay 18c for Butter 18c for Eggs. We want your produce. Try Snyder's Famous Coffee. The Snyder Grocery & Coffee Co. Frank C. Ayres, Mgr.

CONTRACTING WANTED
WANTED—Contracting for cement walks and concrete foundations, tile and block. All work guaranteed. Call 314 Bell phone. Hay avenue, F. Goss.

WANTED—Everybody to attend the social and ball game given in Tyndall next Saturday. Young men of the M. E. church will hold a lawn fete in the evening following the game with Fresno.

WANTED—A place to work in private family. Call Bell phone 374.

WANTED—Work of any kind. Phoebe Coleman. Rear Barcroft store.

WANTED—Paper hanging. All work guaranteed, as good as the best. J. B Matthews, Bell phone 849.

WANTED—Good cheap mare. Call or address W. A. Edwards, Singer Sewing Machine office, 612 Main St.

WANTED—All Odd Fellows in county, to attend Memorial services at Baptist Tabernacle Sunday, June 20. Meet at I. O. O. F hall at 1:30 p. m. Order of Committee.

WANTED—A good first-class home for two little girls aged 10 and 8. Interested parties apply at 1015 East Main street.

WANTED—One hundred customers for bicycles, all colors, makes and styles. The Iver Johnson bicycle is supreme. Motor Cycles, new and scuffed. Easy terms. J. A. Compton.

WANTED—Farmer to trade load of hay, corn, oats or part load of wheat on Singer sewing machine. W. A. Edwards, Mgr., 612 Main street.

HELP WANTED—Female.

WANTED—A chamber maid. Inquire upstairs at the Barnes hotel.

FOR SALE—Houses

FOR SALE—7-room house in McClain addition. One of best residence districts in the city. Inquire Coshocton Grocery, or 330 Hamilton Ave.

FOR SALE—A six room dwelling, with bath, located on Orchard street, near Park avenue. It is one of the finest locations in the city. The lot is worth the big end of what the property can be bought at. McConenll & Karr, Agents.

FOR SALE—Four-room house on John street. For sale cheap if sold within sixty days. Inquire Frank Wilden or Bell phone 140.

FOR SALE—Modern six-room house. Cellar under whole house; barn on lot; fruits of all kinds. Price, $1,200. Call at 719 Wilson avenue.

To Burn Bodies In France.
Paris, June 20.—The French chamber of deputies adopted a measure proposed by Lucient Dumont to burn unidentified bodies at the front and to bury those identified. Dumont said the question was an urgent one on account of the heat and fear of an epidemic, the military authorities not being in a position to bury all the bodies promptly dugin heavy fighting.

FOR SALE—Miscellaneous

FOR SALE—Sideboard; round dining table and folding bed, in good condition. Citz 579-B.

FOR SALE—Ford touring car in good condition. Engine just overhauled. Inquire at Coshocton Sporting Goods Store.

FOR SALE—One second-hand steam engine, 70 H. P., and one 25 H. P. Will sell cheap. Apply at Coshocton Glass Co.

FOR SALE—One rubber tired natural finished runabout, with umbrella. Inquire R. S. Clark, Wells Fargo office.

FOR SALE—Lot No. 260 Fifth Addition Coshocton, O., if sold at once will sacrifice this 50x165 ft. lot. Thos. Farmer, 285 Glenwood Ave., Akron, O.

CLOSING OUT SALE—Car load of Post buggies, steel and rubber tires, and auto seats. Ed. Norris, Fresno, Ohio.

FOR SALE—Show-cases, counter shelves, scales, ice chest, large oil can for store, chairs, enameled iron bed, mattress and springs, coffee grinder, dining table, also couch. For sale cheap. Inquire 521 S. Tenth St. Coshocton, Ohio.

FOR SALE—A combination bookcase and desk Cheap, Citz. 190 A; or 308 S. 9th street.

FOR SALE—Cabbage, tomato and mango plants at O. D. Mayhew's, 418 North Ninth street.

FOR SALE—Six new Philo system Chicken Coops, Cyphers Incubator, (150 egg), Brooder, etc. 30 Barred Rock pullets, also a lot of White Wyndotte pullets and cockerels, all early hatched. A fine chance for someone wishing to go into the poultry business. Phone or write M. G. Emler, Plainfield, Ohio.

FOR SALE—Good refrigerator, has never been used. Apply at 733, Poplar street.

SPECIAL SALE—Saturday on all kinds of fruit. Everything cheap. Joe Annarino & Son, 236 West Main St.

FOR SALE—Hand power washing machine in good condition. Cheap. Apply at 650 Locust St.

FOR SALE—One hundred yards of good dirt. Call John R. Shaw, either phone.

FOR SALE—Fancy Ohio Potatoes. One bushel, 30 pounds, for sixty cents. KING & ZERBE, 628 Walnut St.

FOR SALE—Good second hand heavy farm wagon. New heavy shop made wagon. Two good tire shrinkers; sell cheap. J. E. Medley, 724 Wilson avenue, Bell phone 715.

FOR SALE—Sixteen acres of good standing hay one mile west of West Lafayette along Pan Handle track. E. W. Cresap, 224 South Sixth street, Coshocton, O.

ROOMS FOR RENT.

FOR RENT—Front room, 3 windows. All conveniences close to room. Near Hahn's grocery; gentlemen prefered. Both phones, 921 E. Main.

FOR RENT—Two desirable furnished rooms for light housekeeping. Call Citizen phone A-118, or evenings 729 Poplar St.

J. J. Wilson, of Warsaw route 3, made a business trip here yesterday.

MISCELLANEOUS.

HARRIS THE TUNER,
Citz. phone B-518. Still continues to give entire satisfaction. Ask for phone number of any one of the half hundred pleased patrons before placing your piano work.

Ask Morse about Toric Lenses. Lenses Duplicated, Eyes examined and correctly fitted.
OTIS G. MORSE, OPTOMETRIST Ricketts Block, Opposite Court House Coshocton, Ohio.

WHEN HUNGRY—Stop at the Third street restaurant where you always get a good meal or lunch. It's where the farmers eat. Tables for ladies. Geo. Lee.

YOUNG MEN—High school students, desiring pleasant work traveling for the summer, see Prescott at Barnes hotel between 7 and 9 a. m.

NOTICE
Owing to the increased cost of feed, blacksmithing and all other expenses connected with the maintaining of carriages which will give satisfactory service to the public, we find it necessary to establish the following charges for funeral carriage service:
South Lawn or Oak Ridge ..$4.
Canal Lewisville or Prairie Chapel $5.00
Keene and like distances ...$6.00
Pall Bearers Coach to be $1.00 additional in each item.
Signed—Will Markley, Howard A. Wolfe, Geo. W. Markley, R. H. Lembright, Clark Bros. W. R. Hanlon, Jay Abbott.

ATTENTION
All Chevaliers are requested to attend memorial services June 20, in full dress uniform. Assemble in I. O. O. F. hall at 1.30 p. m sharp. W. C. Barton, Clerk.

"FI-FI"—Of The Toy Shop at High school auditorium, Thursday and Friday evenings, June 24 and 25. Tickets now on sale, 50 cents each.

NOTICE
These contractors are members of Local Union No. 621 and hire all Union labor: A. C. Gray, Chas. Askrens, Robert Huff, Chas. Flemming, W. A. Shannon, W. M. Weaver, Tod Johnson, Finnel Bros., M. P. Sprague, Lee Grace, C. F. Turner, W. M. Royer, Andy Felver, Sign painter. Please ask to see their cards.

ATTENTION F. O. E.
All members are requested to attend an important meeting to be held Monday evening, June 21 at F. O. E. Hall. H. G. Moffit, Pres.

Springs for Porch Swings. Springs for Porch Swings. Springs for Porch Swings. They're great. 50 cents per set. Fred Horn, 341 North Eighth St. Citz. A-507.

WANTED—All Bicycle Riders to see our complete line of Bicycle Tires; also Dayton and Excelsior Bicycles. Time or cash, old wheels taken in. Fred Dexter, 130 Hickory street. Open evenings

NOTICE—This Week's Special 25 cent package of Coffee for 18c, Two for 35c. Glass tumbler free. See Window. Reamer's Cash Store.

NOTICE—You can get the best printing for the least money at the Loos & Tish Printing Co. 943 E. Main St., Citizens phone 291-A. Shop open every evening.

NOTICE—Cisterns cleaned without removing water. Satisfaction guaranteed. E. P. Miller, 742 Elm street. Both phones.

NOTICE
The idle members of Morgan Run mine local and members of Route One local are requested to meet at the City hall Thursday, June 17, at one o'clock p. m. Subdistrict president Thompson will be present and address the meeting.

NOTICE—The young people of Prairie Chapel will give an ice cream social at the Bethlehem Grange hall Saturday evening, June 19.

NOTICE
A strawberry and ice cream social will be given by the ladies of Plainfield Grange Saturday evening, June 19, at Plainfield Grange Hall.

"FI-FI"—Tickets may be reserved at Metzler & Robertson's Monday. Best local talent show of the year. Don't miss it. Fine talent. Fine music.

Try an ad in the Classified columns of the Tribune.

FOR RENT.

FOR RENT—Modern six-room house, rent $15.00; also seven-room house and garage, rent $20; both newly papered. Nice garden. John A. Hesket, 539 Cambridge street, Citizens phone 608.

FOR RENT—6 room dwelling with bath, large garden. Proprety vacant now. McConnell & Karr, Agents.

FOR RENT—Modern house at 936 Chestnut street. Apply at 120 North Sixth street. H. A. Wisenberg.

FOR RENT—Dwelling at 924 East Chestnut St. 8 rooms and bath. House newly painted and papered. Inquire C. D. Love, 916 Chestnut St.

FOR RENT—Sixty acres of pasture, good water. Can give possession at once. Charles Brenly, Coshocton Route 3.

FOR RENT—Five room house on East Chestnut St. Water and gas. Rent reasonable. Call Bell phone 887 or inquire 1391 E. Chestnut St.

FOR RENT—One-half of double house, bath, furnace, modern conveniences, good location. Snyder & Senft.

LIVE STOCK

NOTICE TO BREEDERS
Hal Russell the fast stallion will make the remainder of the season at the fair grounds. A number of Hal's colts are in training at the track at present. Fifteen dollars to insure. See Doc Webber in charge at fair grounds Howard L. Parrish Owner.

FOR SALE—Duroc Jerseys. Six fall gilts bred for August and September farrow. Come and see them or write Prescott S. Gray, Adams Mills, Ohio.

FOR SALE—Two O. I. C. brood sows. Second litter. Price right. Grant Caton, Fresno R. F. D. 5.

FOR SALE—Good buggy and harness and my family driving horse, Prince; weight, 1,000, color, dun, light tail and mane. This horse is sound and one of the fanciest drivers in town. Bell phone 345. J. B. Rodgers, 636 John street.

FOR SALE—3 short-horn bull calves, 2 to 8 months old. 25 Shropshires rams and ram lambs. All can be recorded. C. E. Moore, Frazeysburg, Ohio.

LOST

LOST—A brown silk sewing bag, between 4th and 7th streets on Chestnut. Containing, cushion top and scissors. Finder please return to Central Market and Grocery Co.

LOST STRAYED OR STOLEN—Female Rabbit-hound, white with black spots and tan head. Answers name Trixie. Finder notify E. D. Eberwine, Fresno, O.

LOST—Wednesday, at 3 p. m., between Gas office and Post office, a purse containing $5 bill, and paper of embroidery needles. Boy riding bicycle, was seen to pick it up. If same is returned to Tribune office, a reward will be given.

LOST—Gold charm and fob bearing initials J. W. R. Return to Carton's Shoe store and receive reward.

LOST—Gold watch with chain of braided human hair; closed face, between Plainfield and Wills Creek. Finder please notify Frank Bordenkircher, West Lafayette, R. 1.

LOST—Hound, white with tan head. Answers to name of "Speed." Call Geo. Hardesty, Bell phone 18, Dresden Exchange or write Otto Richardson of Trinway R. D. 1.

FARMS FOR SALE.

FOR SALE One McCormick binder in good repair. Price right if sold at once. Mrs. Price Owens, West Lafayette, O., Citz. phone 2 on 50-B.

FOR SALE Good farm one hundred acres, eight roomed house with furnace, New bank barn 36x48, water pipe to the barn, spring close to the house, several good out buildings, plenty of fruit. Eight miles from Coshocton, two miles north of Keene, on the main road Owner very anxious to sell. Snyder & Senft.

Corder, the Plumber. Both phones

QUOTATIONS ON GRAIN AND HAY MARKET

EDWIN S. LEE, EMPIRE MILL
These prices are paid here fo the following:

Wheat, bu.	$ 1.10
Corn, bu.	.80
Oats, bu.	.50

The following are sold at the prices quoted:

Flour, eight sack (24½ lbs.)	.95
Oats, bu.	.70
Corn meal, 10-lb. sack	.25
Corn	.90
Bran	1.60
Screenings, cwt.	1.50
Middlings	1.70
Cracked corn, cwt.	$1.90
Chop, corn and oats, cwt.	2.00
Unbolted meat cwt.	1.90
Old Meal, cwt.	2.00
Mixed grain, cwt.	2.20

TOLEDO GRAIN
Toledo, Ohio, June 19.—Wheat—Cash $1.19½; July $1.06; Sept $1.06.
Corn—Cash 75c; July 76c. Sept. 76⅝c.
Oats—Cash 51½c; July 47½c. Sept. 48⅞c.
Cloverseed—Cash $8.00; Oct $8.55.
Alsike—August $8.70.
Timothy—Prime $3.75; Sept $3.35.

BIG GAS DEAL.
Columbia Is Now Largest Producer of the Natural Product.
New York, June 20.—The Columbia Gas and Electric company has obtain d control of the United Fuel Gas company of West Virginia through the acquisition of 51 per cent of the stock of the latter. The United States company will be the largest producer of natural gas in the country. A Bleach of A. Bleach & Co. made the announcement. The deal was an exchange. The Columbia got control of the United Fuel and in addition a large amount of cash. It gave in exchange the securities now owned by it in the East Ohio Gas company. The East Ohio company is controlled by Standard Oil interests. The United Fuel and Gas company control was formerly held by the Hope Natural Gas company, a Standard Oil subsidiary. The remaining 49 per cent of the stock of the United Fuel Gas company is owned by the Ohio Fuel Supply company, which is closely associated with the Columbia Gas and Electric company.
"The United Fuel Gas company owns gas rights in about 840,000 acres of gas fields in West Virginia and Kentucky," said Mr. Leach. "It also owns in a considerable portion of this acreage the oil rights. As the Columbia company already owns more than 280,000 acres of gas rights, the acquisition of the United Fuel company gives the Columbia company the control of considerably more than a million acres of natural gas rights in West Virginia and Kentucky fields, with a combined daily open flow capacity from wells now drilled of more than a billion feet of gas."
The new company may extend natural gas service into Richmond and Washington, D. C.

IVINS IN ILL HEALTH.
Barnes-Roosevelt Trial Was Too Much For Noted Lawyer.
New York, June 20.—That William M. Ivins, chief of counsel for William Barnes in his unsuccessful suit against Colonel Roosevelt, has suffered a mental and physical collapse as a result of his labors before and during the long trial at Syracuse and the work he attended to immediately after the trial, became known in the supreme court when Mr. Ivins and his physician, Dr. Arthur L Holland, both filed affidavits that it will be many weeks before Mr. Ivins regains his usual health A suit brought by William A. Evans as trustee against the Rubber Goods Manufacturing company to recover stock subscriptions is on the supreme court calendar for trial, and Mr. Ivins is to be the chief witness for the defense. Affidavits in support of an application for an adjournment of the trial were filed in which it was stated that Mr. Ivins will be unable to testify for at least six weeks.

Chicago Carmen Select Hoyne.
Chicago, June 20.—Streetcar and elevated road employes chose Maclay Hoyne, state's attorney of Cook county, as their representative on the board which will arbitrate the matters in dispute between them and the company, which caused the two days strike last week The companies have chosen James M Sheehan, and, with Mayor Thompson as umpire the board will begin its meetings Monday.

APPOINTMENT OF EXECUTOR
Estate of Isaac Howell, Deceased.
Notice is hereby given that Frank Howell has been appointed and qualified as Executor of the estate of Isaac Howell, deceased, late of Coshocton County, Ohio. June 12th, 1915.
FRANK ASHMAN,
Probate Judge.
June 13, 20, 27.

DAILY MARKET REPORTS

CLEVELAND LIVESTOCK
Cattle.
Receipts 100 head.
Market steady.

Choice	$8.00@8.75
Heifers	7.00@8.00
Bulls	6.00@6.75
Cows	6.00@6.50

Hogs.
Receipts 3,000 head.
Market steady.

Mediums	$8.00
Yorkers	8.00
Light Yorkers	8.00
Pigs	7.60
Roughs	6.40
Stags	5.75

Sheep and Lambs
Receipts 1,000 head.
Market lower.

Spring lambs	$8.50@8.75
Fair to good	7.00@8.50
Choice wethers	6.00@6.75

CHICAGO LIVESTOCK
Cattle.
Receipts 200 head.
Market steady.

Native steers	$6.80@9.50
Western steers	7.00@8.25
Cows and heifers	3.25@9.00
Calves	7.25@10.25

Hogs.
Receipts 7,000 head.
Market strong.

Light	$7.60@7.92½
Mixed	7.40@7.90
Roughs	7.40@7.30
Pigs	6.25@7.60

Sheep and Lambs.
Receipts 3,000 head.
Market steady.

Sheep	$5.50@6.40
Lambs	6.75@9.95

PITTSBURG LIVESTOCK.
Cattle.

Calves	$10.00

Hogs
Receipts 1,000 head.
Market active.

Heavies	$7.80@7.85
Yorkers	8.05
Pigs	7.60@7.75

Sheep And Lambs.
Receipts 200 head.
Market lower.

Top lambs	$8.50
Top sheep	6.25

BOSTON WOOL
Boston, Mass., June 19.—The Commercial Bulletin says of the wool market:
"Another week of fairly good business is reported in the wool trade. Advices from abroad show further advances in both wool and tops, which have not been followed here to any extent as yet, although they have had a hardening tendency in prices. Most of the week's transactions have been in foreign wool but a large proportion of domestic sales is in evidence."
Ohio and Pennsylvania Fleeces—Delaine washed 33½@34c; XX 32c; half blood combing 34c; three eighth blood combing 36@37c; delaine unwashed 28½@29c; fine unwashed 26@27c. Michigan and New York Fleeces—Fine unwashed 23c; delaine unwashed 26@26c; half blood unwashed 32c; three eighth blood unwashed 35c. Wisconsin and Missouri—Quarter blood 34@35c; three eighth blood 34@35c; half blood 31@32c. Kentucky and Similar—Half blood unwashed 32@33c; three eighth blood, unwashed 37@38c. Scoured basis: Texas—Fine twelve months 65@68c; fine eight months 58@60c. California—Northern 63@65c; middle county 56@60c; southern 55@56c. Oregon—Eastern No. 1 staple 68@70c; eastern clothing 64@65c; valley No. 1 57@59. Territory—Fine staple 70c; fine medium staple 66@67c; fine clothing 65@66c; fine medium clothing 63@65; half blood combing 68@70c; three eighth blood combing 65@67c; Pelled—Extra 68@69c; AA 66@67c; fine a 65@66c; supers 63@65c.

POULTRY AND SEEDS
Corrected by Chas. E. Lorenz wholesale and retail dealer in poultry, seeds, wool, etc., Second street.
Paying Prices.

Broilers	20c.
Chickens	11c.
Ducks, colored	11c.
Ducks, white	12c.
Turkey	12c.
Geese	10c

Retail Prices.

Chickens, spring	15c.
Geese	13c.
Turkeys	15c.

SEEDS.

Medium clover	$9.00
Mammoth clover	$9.00
Sweet clover	$6.50
Alsike	$10.00
Alfalfa	$10.00@$11.00
Timothy	$3.50
German Millet	$1.85
Blue grass	$1.40
Spring vetch	$3.75
Cane seed	$1.35
Soy Beans (yellow)	$2.50

Coshocton Produce.
Reamer's Cash Store is paying these prices for the following:

Butter	.18
Eggs	.17
Potatoes	.50
Lard	10

Grocers are selling as follows:

Butter	.22
Creamery butter	.32
Eggs	.20
Sugar, 25 lb. sack	1.70
Cabbage, lb.	.04
Lard, lb.	.13
Potatoes	.75

COSHOCTON LIVE STOCK.
Corrected by Coshocton Provision Company.

Prime heavy	$6.90@7.00
Heavy mixed	$7.00@7.15
Heavy Yorkers	$7.20@7.30
Light Yorkers	$7.10@7.20
Good roughs	$5.50@6.00
Stags	$4.50@5.00
Veal Calves	$7.00@7.50

COSHOCTON HAY AND SEED
A. H. Thomson & Son
These prices are paid for the following:

Hay (loose), ton	$15.00
Hay (baled), ton	15.00
Straw (baled), ton	7.00

The following are sold at the prices quoted:

Oil Meal	$ 1.85

CLEVELAND PRODUCE
Butter.

Creamery, extra	30@30½
Fancy dairy	23@24

Eggs.

Fresh gathered	21½c.
Seconds	16c.

Cheese.

American whole milk	17@17¼
Swiss, fancy	21c.

Robbers Visit Postoffice.
Bellaire, O., June 20.—Robbers blew the safe of the postoffice at Bethesda, Belmont county, got $80 in money and $20 worth of stamps, and escaped.

A Simple Constipation Remedy—Try It

For quick, positive relief from constipation, sour stomach, biliousness, inactive liver, bad breath, and all the ills that follow them nothing as yet has been found to quite equal that old, time-tried compound of may-apple root, aloes and jalap.
Recognized as one of the standard remedies, physicians daily prescribe it, many preferring it to all others, and especially calomel. They like it because, being purely vegetable, it's not nearly as harsh as calomel; it never gripes; is never followed by any of the dangerous after-effects that so often result from the use of calomel.
This standard remedy, ready-prepared, may now be had under the name of Sentanel Laxative Tablets. Be sure you get the original Sentanel Laxatives, put up in the box that has the picture of the soldier on it. In this form it is much more convenient and easier to take than in the old-fashioned powder or capsule form—cheaper, too; a 10c box of Sentanels should last one several weeks. A physician's sample package (4 doses) free to any one answering this advertisement. The Sentanel Remedies Co., 801 Madison Ave., Covington, Ky.

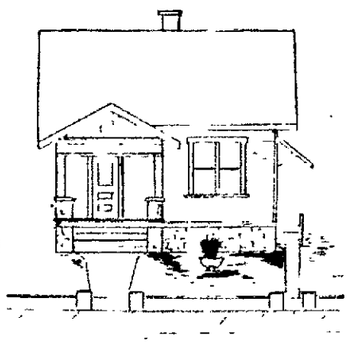

A Chance to Get a Nice Little Home on Easy Terms

Two five-room houses and bath; one six-room house and bath, will be completed about July 1st.

See

W. S. TISH
The Builder

NewspaperARCHIVE® NewspaperARCHIVE®

You'll Smile Three Times A Day

If You Drink Tastwel That Often

For there's that in this QUALITY COFFEE'S aroma which tickles the user to the core of his physical being and sends him from the table filled with that delighted feeling and with keen anticipation of pleasure from the next meal to come.

SECOND TASTWEL COFFEE CONTEST

$125.00 in New Prizes

SUBJECT:—"Resolved, That Woman's Suffrage Should Be Universally Legalized in This Country."

$50.00 for first, $30.00 for second, $20.00 for third, $15.00 for fourth, $10.00 for fifth prize, for the five best compositions, either in the affirmative or negative, on the above subject, that contain not more than five hundred words and as few as the contributor may wish. Each contribution to be accompanied by a ballot from a can of TASTWEL Coffee and no composition will be considered without it.

This contest to end October 1, 1915, and awards will be made as soon as decisions are rendered.

THE W. W. HARPER CO.
BLENDERS—ROASTERS—GRINDERS
ZANESVILLE, OHIO.

THE BROOME & HERBIG CO.
SERVICE PRINT SHOP QUALITY
ALL KINDS OF PRINTING
CITIZENS PHONE 81 BELL PHONE - 216
FORBES BUILDING COSHOCTON, OHIO

FOR SALE

Modern seven room house on Cambridge St. East front. Large porch. Cheaper than you can build. One-third down and the balance like rent. Also lots on Orange, East Elm, Vine, Kenilworth and Cambridge Streets. Easy terms.

John A. Hesket
509 Cambridge St.
Citizens Phone 608.

LAW RESTRICTING RUM SHIPPING VALID

Montgomery, Ala., June 19.—The Alabama supreme court today held constitutional the law which restricts the quantity of liquor which may be shipped to consignees in the state of Alabama within prescribed periods.

The law also fixes the amount which may be kept in possession of individuals.

Subscribe for The Tribune.

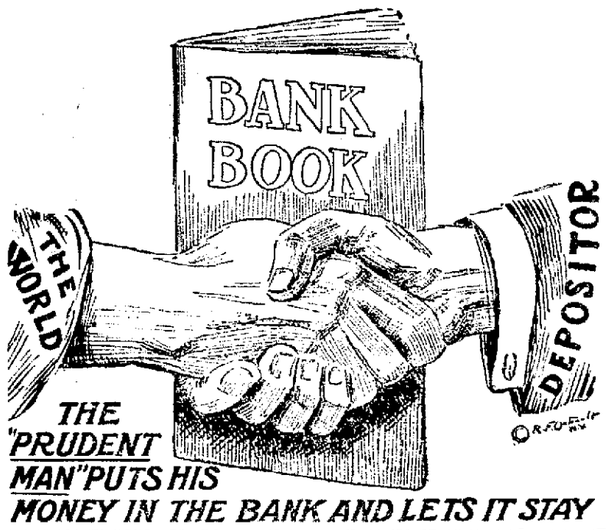

THE "PRUDENT MAN" PUTS HIS MONEY IN THE BANK AND LETS IT STAY THERE UNTIL HE FINDS A SAFE INVESTMENT.

Many fortunes are LOST and many lives WRECKED every year by UNSAFE, unwise investments. No man should risk LOSING the savings of a lifetime without consulting his banker. The best place to invest is right here at home where you can WATCH your investment and when investing here even "look before you leap."

We shall cheerfully and free of charge, give you our opinion on any investment you figure on making. May-be we can save you a LOSS.

Make OUR bank YOUR bank.
3 per cent, the safe rate, paid on Savings Accounts and Time Deposits.

Bank by mail, write for information today.

COSHOCTON NATIONAL BANK

OFFICERS AND DIRECTORS.

M. Q. Baker, President — W. R. Pomerene, Vice-president.
T. L. Montgomery, Cashier. — R. Q. Baker, Asst. Cashier
H. C. Strong — W. A. Himebaugh
F. E. Pomerene — Dr. H. R. McCurdy, — E. O. Selby

AT THE THEATRES

From "Damon and Pythias" the world's greatest dramatic spectacle in 6 parts at the Pastime Tuesday and Wednesday.

Charles Chaplin playing at the Utahna Theatre today.

From "The Pretty Mrs. Smith" featuring Fritzi Scheff at the Mystic Sunday and Monday.

"CREATION" AT UTAHNA SUNDAY AND MONDAY.

The photo-drama of "Creation" claimed by its promotors, the International Bible Students association to be the greatest photo-play ever produced, is to be shown at Utahna theatre, Sunday and Monday, June 20 and 21 afternoon and evening. Beginning with the Biblial narrative of the creative epochs, portraying also the findings of scientists respecting the formation and history of the earth and harmonizing these two accounts, this remarkable drama in over two miles of films and hundreds of hand painted pictures carries the spectator through the annals of the human race to the present day.

MYSTIC, TODAY AND MONDAY.

Fritzi Scheff, Louis Bennison, and Forrest Stanley, make their initial bow to the screen world, in "Pretty Mrs. Smith," released by The Oliver Morosco Photoplay company, in association with Bosworth, Inc., on the Paramount program at the Mystic Sunday and Monday. Owen Moore, who enacts the role of third and most favored of Mrs. Smith's husband, is an artist and a favorite on the screen. Bosworth, Inc., has featured Mr. Moore in pictures previous to "Pretty Mrs. Smith," but in none has he appeared to better advantage. Miss Scheff, who assumes the title role, has supplemented her charms of mind and body, by a most superb array of costumes which will produce a dazzling effect in the picture.

Fritzi Scheff has always carried off the honors of being the best dressed woman on the stage.

"DAMON AND PYTHIAS."

What has proven to be the triumph of the art and skill of the Universal company is the dramatic spectacle of "Damon and Pythias" which will be shown in six parts in this city, June 22-23 at the Pastime Theatre. Endorsed by the Supreme Lodge of the Knights of Pythias for its faithfulness in representation and its influences for education and uplift it has attracted more and widespread attention than any other film ever made in this country. The local lodge brings the film here. The story of the friendship of these Grecian noblemen is the greatest example of man's humanity toward his brother man ever written in the history of the world Occuring in the period when Greece was at the height of her pomp and glory it has been produced with surpassing spectacular scenes and effects, vast groupings and all of the extravagance of costume and atmospheric surroundings. So great has been the demand to see this great drama that bookings for seats have been made far ahead to avoid the standing room which is invariable wherever it is presented.

AT PASTIME.

Monday the Pastime theatre will show one of the dramas from the "Who Pays?" series featuring Ruth Roland and Henry King. The Elite will present a two reel Selig entitled "The Reaping." Monday the Utahna will offer a three reel Lubin feature "A Romance of the Navy" with the great star Ormi Hawley.

TRUST WILL BUILD $3,000,000 PLANT

New York, June 19.—The United States Steel Corporation will build a new plant near Pittsburg, probably at Donora, for the manufacture of zinc and byproducts, at a cost of from $2,500,000 to $3,000,000, according to announcement today by the Chairman Elbert H. Gary. Operations will be started by or before January 1 next. Judge Gary's statement, in part, follows:

"We have for some years been considering the building of such a plant in order to supply materials for our own use. We have been buying of other manufacturers, but as there has been some difficulty, or, at least, delay, in supplying our necessities, we have reached the conclusion to proceed at this time.

"The market for the products of the plant is largely in the Pittsburg district."

Wife Divorces Evangelist's Son

New York, June 19.—Mrs. Frances Wilson Sankey won a divorce today from Ira Allan Sankey, whose father composed the famous Moody and Sankey evangelical hymns, the decree being granted on testimony that Sankey habitually was intemperate. The supreme court at Bridgeport, Conn., in granting the divorce, ordered Sankey to pay $10,500 alimony in a lump sum of $40 a week. It is understood Mrs. Sankey will get real est. in Greenwich.

Sankey is president of the firm of Bigelow & Main, publishers, of this city. He did not appear and entered merely a general denial. The Sankeys were married February 15, 1911.

To Adam's Credit.

"Adam made a failure of the fruit business," said the old darky, "but mebbe if he'd never tackled it we never would 'a' knowed de juicy sweetness of de Geogy watermillion."—Atlanta Constitution.

FINDS BODY OF SLAIN DAUGHTER

Cincinnati, June 19.—After reporting to the police yesterday that her 11-year-old daughter Elizabeth had been missing since noon Tuesday, Mrs. Mary Nolte today found the child's body lying in the rear yard of her home, 1114 Central avenue, this city.

The body was without clothing, and wrapped in a sheet. The body had been returned to the Nolte home after the child had been attacked and murdered, according to the police.

In reporting the disappearance of her daughter, Mrs. Nolte said that a negro had given candy to the child on the morning she left home. She said she feared this negro had kidnaped the girl. The child's throat had been cut.

John R. Dawson, of route 6, was a business visitor in Coshocton, Saturday.

Missing Banker Sends $40,000 Back By Mail

Scranton, Pa., June 19.—A sealed package containing $40,000 in negotiable paper was received through the mail today by the receivers for the A. Blau private bank, which closed last Thursday following the disappearance of the banker.

The checks were taken from the bank when Blau planned his flight and all were good, but of such character that they could not be converted into cash without leaving Blau open to arrest.

The receipt of the package confirms suspicion that Blau raided the bank the night he disappeared. There was a rush of depositors to the bank today when the receivers opened it to receive depositors' pass books to begin the checkup.

Couple Murdered In Bed.

Pensacola, Fla., June 20.—Alone in their country home, thirty miles from Pensacola, Peter Wyman and wife, parents of Lieutenant Wyman of the United States army, now in the Philippines, were found murdered, the couple having evidently been dead for two days. Both had been shot after they had retired. The victims had not a known enemy. Robbery is thought to have been the motive.

EXPERIENCE THE BEST TEACHER

This old saying is quite true regarding LAUNDRY WORK as well as most other things.

That the average housewife is not quite satisfied with the usual DOMESTIC PROCESS is evident from the large number of new preparations and appliances constantly being placed on the market to better the methods.

Is it not reasonable, that by doing hundreds of washings each week, we learn better how to remove the stains and soils without injury to the fabric, than you possibly can with one washing?

Our best customers are those who have learned by LONG EXPERIENCE the value of our service.

The Eureka Laundry Co.

Escape Summer Drudgery

Don't wait until fall to buy your Hoosier. You can have it paid for by then if you start in NOW. Then you will have use of it all summer. You will be able to really enjoy the season as you have never enjoyed it before. Most kitchen worries will cease.

A Hoosier vacation costs so little and means so much that we hope you will come in without delay to choose your Hoosier. We want to show you the 40 labor-saving devices, and if you'll merely say the word we will put one in your home to try. Your money back if you are not delighted.

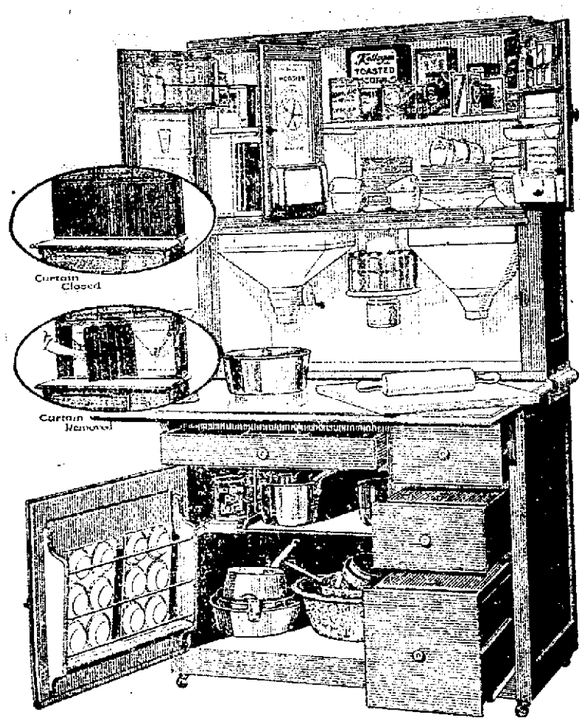

Hoosier Kitchen Cabinet Only $1.00 Now

Puts it in your home. A few pennies a day soon pays for it at the low cash price. This unusual offer gives every woman an opportunity to own a Hoosier the minute she makes up her mind. Already over 800,000 women have bought Hoosiers, so it won't be an experiment on your part. Take advantage of their endorsement of this wonderful labor-saving device.

Come Tomorrow. (Morning, if possible!)
See our novel bride's maid window

The Gray Hardware Co.

NewspaperARCHIVE® NewspaperARCHIVE®